

#### QUOTE

"Many a man does not find his heart until he has lost his head."  
—Friedrich Nietzsche

# The Chelsea Standard

35¢  
per copy

ONE HUNDRED-NINETEENTH YEAR—No. 29

CHELSEA, MICHIGAN, WEDNESDAY, DECEMBER 13, 1989

24 Pages This Week



**MONEY AND KEYS** exchanged hands last Thursday outside what will become a playhouse for local aspiring performers and writers next fall in Chelsea. At left, local actor Jeff Daniels accepts the keys to his new Park St. property, the former home of Poma's Pizza, from former owner Karen Johnson of Ann Arbor. She and her husband, Jim, have also donated an antique pump organ, which might be useful for a local production of Phantom of the

Opera. In the middle, Helen Lancaster, of Spear & Associates, who handled the sale, gives checks from both her and her company to Jerri Cole of Chelsea Area Players. The money will be used to offset production costs of the first play the group performs in the new playhouse. Right are Judy McDonald and Jim Anderson of Spear & Associates. Renovation of the building is scheduled to begin soon.

## Village To Contest DNR Bonding Requirements on New Landfill License

Village of Chelsea has decided to contest the bonding stipulation attached to the new landfill operating license by the Michigan Department of Natural Resources.

Last Tuesday, Dec. 5 village council voted to authorize attorneys to file for an administrative hearing on the matter. Council also voted not to begin filling the new cell until the hearing is held.

According to village manager Robert Stalker, a hearing could be held within six weeks or so.

DNR is requiring that the village post a \$170,000 cash bond every six months during the two-year life of the license, or a total of \$680,000. That works out to \$20,000 for each of the 34 acres of the entire landfill, even the portions that have not been in use for a number of years.

The village, which has recently spent nearly half a million dollars on

testing at the new portion of the landfill and closing the old landfill, views the bonding stipulation as unnecessarily harsh, as well as a major financial headache. They also believe the 8½ acre site currently in use should have been separated from the older portions.

Stalker said last week that the village's electric fund balance could be virtually eaten up by the bonding requirement.

"It's discouraging," Stalker said. "We try to do everything they want us to do and then something else comes up."

Stalker said the landfill will be completely out of room within about two months, although the village has been saying "a few more months" for more than a year. Stalker said an area is now being filled that had been reserved for demolition materials. The village had planned to accept area

demolition, for a charge, which would be hauled to a landfill in Jackson. With that service essentially eliminated, for at least the short term, the village is losing even more landfill revenue.

"I guess if we had known what we were getting into, we might have closed the whole thing up and said the heck with it," said village president Jerry Satterthwaite.

Whether or not the administrative hearing is the end of legal wrangling remains to be seen.

Should the village lose its appeals, it will have to decide whether keeping the facility open is worth the price of bonding. One option is simply to close it down.

Even if the village eventually obtains a license with stipulations it can live with, village officials are predicting that the new license will be the last one.

## B. Pearson Returns To Perform At Annual School Holiday Concert

Chelsea High school graduate Byron Pearson will be the featured guest performer at the annual holiday concert of the Beach Middle school and Chelsea High school music departments on Thursday, Dec. 21 at 7:30 p.m.

Pearson is professor of trumpet and

director of the Brass Guild at Oberlin College Conservatory of Music in Ohio. He performs throughout the country and is featured on two albums of music for trumpet and organ.

Pearson has held the position of associate first trumpet with the New Orleans Philharmonic, assistant prin-

cipal trumpet with the Baltimore Symphony Orchestra, featured soloist with the U.S. Marine Band. He has also performed as a member of the St. Louis Symphony.

Pearson will perform a trumpet solo, "Dramatic Essay," with the high school wind ensemble.

The concert will also feature more than 400 band, orchestra, and choir students. A variety of music will be presented, ranging from concert music to Christmas selections, including the annual sing-a-long.

The concert will have an international flair. Rolf Schumacher will guest conduct the wind ensemble in Friedmann's Slavonic Rhapsody. Schumacher is the director of the Musikgesellschaft of Osturmundigan, Switzerland, and directs the youth band of Bumpitz, Switzerland.

Chelsea director Bill Gourley conducted many of Schumacher's students when they attended Blue Lake Fine Arts Camp. Schumacher hosted the Blue Lake International Band in Switzerland the year Gourley conducted the group.

"Rolf visits every summer and occasionally attends a music conference in Chicago every December," Gourley said.

"When we were together last summer, I urged him to extend his visit and guest conduct at our concert."

The holiday concert has become one of the local highlights of the holiday season and one of the best attended. A crowd of more than 1,000 is expected to attend.

Handicap seating will be available. The concert will be held in the high school gymnasium.

## President Didn't Vote For Variance, Contrary To Published Report

Village president Jerry Satterthwaite was accused publicly last week of acting improperly in his capacity as chairman of the Zoning Board of Appeals in a vote of the board in July of 1985.

The accusation, made during the Tuesday, Dec. 5 village council meeting by W. Middle St. resident Lola Campbell, and supported by her sister-in-law, Betty Navin, concerned a variance that was granted that allowed the construction of an eight-unit apartment complex at 682 W. Middle St.

Satterthwaite was not present at the meeting. Half of the members of the current council (also the zoning board) were not serving when the variance was granted. The three who were on council in 1985, Richard Steele, Joe Merkel, and Stephanie Kanten, seemed to be taken by surprise by Campbell's remarks.

"If there was any wrong-doing, we want to know about it," said mayor pro temp Merkel.

Campbell accused Satterthwaite, who at the time denied having any financial interest in the property, of supporting and voting for the variance even though he owned the property in question. According to zoning department records, builder Jack Thams applied for, and eventually received the variance. Merkel acknowledged that Thams "was rumored to be" the owner at the time the variance was granted. Essentially, the variance was needed because the lot was 13 feet too narrow for the proposed use. Village ordinances do not require the property owner to request the variance.

Campbell's accusation that Satterthwaite owned the .52 acres at the time of the July 16, 1985 variance is supported by documents in the Register of Deeds office, which show he sold the property to George and Gloria Hynes of Ann Arbor on Aug. 15 for \$25,000. Hynes and Thams are business partners.

However, Campbell's accusation that Satterthwaite voted for the variance, published in a story in the Dec. 6 edition of the Ann Arbor News, is not supported by the official minutes of the meeting, which show that a roll call vote was taken and that he did not vote at all.

A story in The Standard on July 24, 1985 quoted Satterthwaite as saying he had no financial interest in the vacant lot and for that reason he "felt comfortable" supporting the variance.

In the Ann Arbor News story, Satterthwaite said "it's news to me," that he owned the property at the time of the variance. However, Monday he said he believes he had a firm sales agreement on the property at the time. He said all his records regarding the sale were destroyed in the fire that burned down his gasoline station in Waterloo a few years ago. He also said that Thams, who has recently moved, had not been able to track down a copy of the sales agreement.

"I guess maybe I should have step-

ped aside again during the discussion," Satterthwaite said.

"I wasn't going to make any money on the sale so I guess I didn't see any harm in staying."

Satterthwaite admitted that his ownership of the property in 1984 may have contributed to the defeat of the variance.

Records show that Satterthwaite obtained a mortgage for \$24,000 (plus \$1,000 down, he said) on the property early in 1985 to settle a lawsuit with Ashland Oil Co. He apparently sold the property a few months later at no profit.

Campbell forwarded a set of documents to council that she claimed had been reviewed by an attorney who concluded Satterthwaite had likely acted improperly. Village manager Robert Stalker said the packet would be forwarded to village attorney Peter Flintoft.

Campbell, who lives next door to the apartment complex, told council that her privacy has been severely disrupted by the complex.

Campbell's accusations do raise a couple of questions.

An identical variance request by Thams was unanimously turned down in 1984. The board said there was no evidence the property owner, Satterthwaite, would be denied use of his property or that a hardship existed. Thams had planned to purchase the

property if the variance was granted, a common practice. Satterthwaite left the room during discussion and did not vote.

A year later, the variance was unanimously granted. The make-up of the board had not changed, and the circumstances of the property hadn't changed. Why did everyone on the board, with the exception of Jim Finch, who wasn't present, change his mind, despite the objections of several area property owners (although Campbell was not among them, records show)? The minutes do not state a reason for granting the variance.

Steele said he can't point to one thing that made him change his mind and that it was probably a combination of the need for apartment housing in the village, as well as a reconsideration of the best use of the land. He also said perceived change in ownership might have played a part.

Why did Lola Campbell wait more than four years to bring the matter to the board's attention? She told council that it took her that long to compile it. However, Village officials have noted that Navin and the village are locked in another bitter zoning dispute that will apparently be settled in court in January. Officials say Campbell's actions may have been an effort to discredit the village before the trial.

## Chelsea Juniors Score Higher Than Grade On California Test

Test scores of Chelsea High school juniors on this year's California Achievement Test were virtually unchanged from last year's scores.

Scores indicate that Chelsea's 138 students are achieving at levels higher than their grade level in every subject tested, including reading, spelling, language, math, study skills, and science.

The test is given annually to juniors in October.

The lowest score was in total language, a result of their performance in the language mechanics section, according to a report issued by high school testing co-ordinator Sue Carter.

However, even the lowest score was slightly above grade level, and was an improvement over last year.

Scores on the tests follow. A 12.9, for example, equals the 9th month of the 12th grade, the highest score possible.

Scores were: reading, 12.9; spelling, 12.0; total language, 11.7; total math, 12.9; total battery, 12.6; study skills, 12.9; science, 12.9.

Only spelling achievement was slightly lower than last year's score, 12.3.

"Total language . . . has been a

weaker area over the past couple of years and is an area which is receiving a great deal of attention during our curriculum review," said the report.

Chelsea students were also ranked nationally according to percentile. Students here ranked highest in total math, 68.8, and lowest in spelling, 54.3.

## Senior Holiday Dinner Planned This Friday

Annual Christmas dinner for Chelsea senior citizens will be held this Friday, Dec. 15 at 6 p.m. at the Chelsea High school cafeteria.

Following the dinner, the Chelsea Baton Corps will perform "Batons on Broadway."

Chelsea First United Methodist Church Chancel Choir will also sing Christmas selections, concluding with a Christmas sing-a-long.

The public is invited to attend the entertainment beginning at 7 p.m.

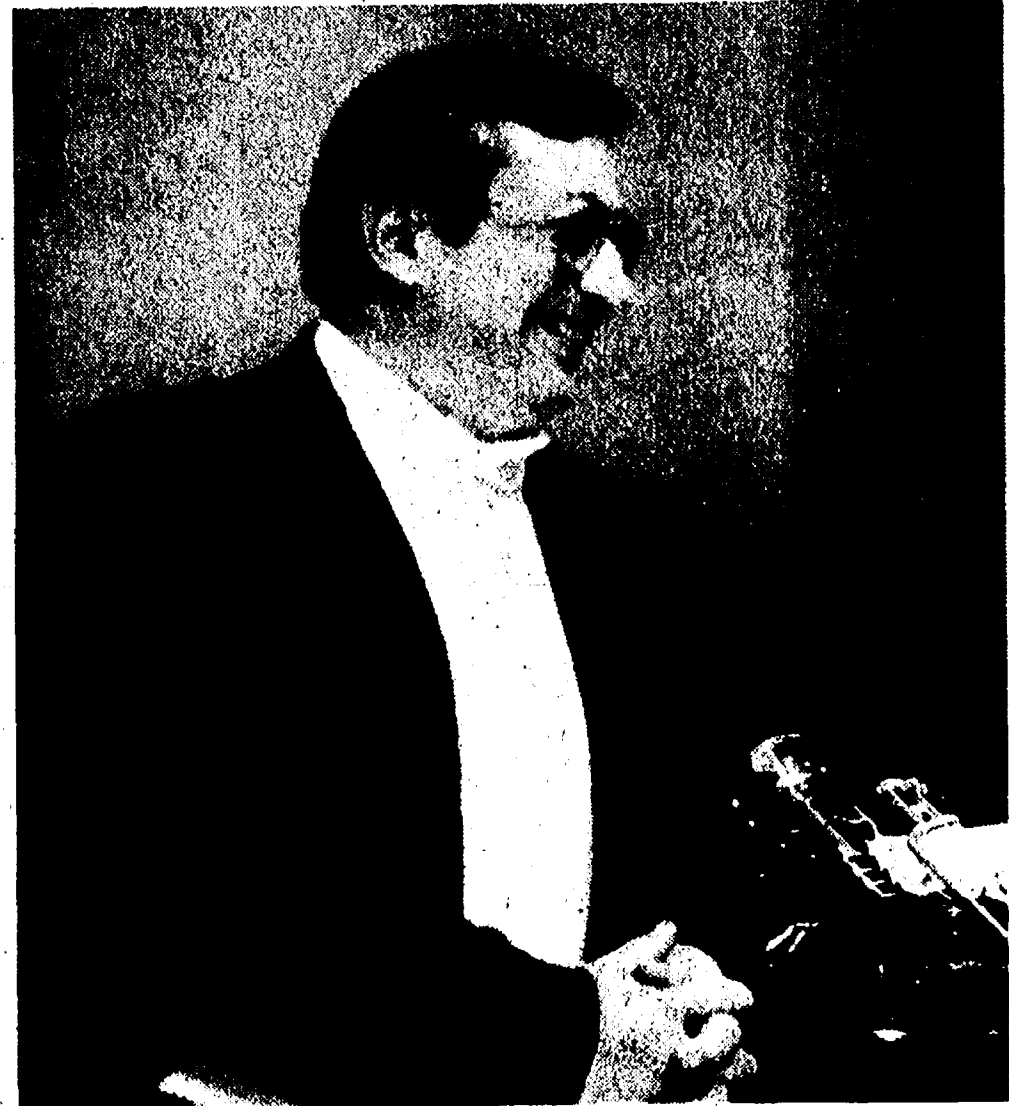

BYRON PEARSON



CHELSEA HIGH NOVICE DEBATERS qualified for the state finals this Saturday at Michigan State University with their performance last Saturday at the qualifier, where they tied for 13th. Seated are Kate Dilworth, left, and Jeanene Rossi, who took the negative. In back are Angie Nagel, coach Jeff Koepke, and Rob Stofor. Stofor and Nagel took the positive.



Established 1871 **The Chelsea Standard** Telephone (313) 475-1371

300 N. Main St., Chelsea, Mich. 48118

Walter P. Leonard and Helen May Leonard Publishers and Editors

Briar Hamilton Assistant Editor



Published every Wednesday at 300 N. Main Street, Chelsea, Mich. 48118, and second class postage paid at Chelsea, Mich. under the Act of March 3, 1879. Postmaster: Send address changes to The Chelsea Standard, 300 N. Main St., Chelsea, Mich. 48118.

USPS No. 101-720

In Michigan:	Outside Michigan:
One year in advance \$12.50	One year in advance \$15.50
Six months \$7.00	Six months \$8.50
Single copies mailed \$ .50	Single copies mailed \$ .75

Subscription Rates (Payable in Advance)



NATIONAL NEWSPAPER ASSOCIATION

National Advertising Representative

MICHIGAN NEWSPAPERS, INC.

827 N. Washington Ave.

Lansing, Mich. 48906

## JUST REMINISCING

Items taken from the files of The Chelsea Standard

### 4 Years Ago . . .

Wednesday, Dec. 11, 1985—

A woman who was singing in a Christmas choir at Cassidy Lake Technical school had her automobile stolen by two of the inmates, who later abandoned the vehicle in Chelsea, police reported. Obviously someone overlooked the good will and cheer part of Christmas.

Somebody seemed to be in desperate need of some outdoor Christmas decorations. Twice during the night of Dec. 7 thefts occurred. Two 14-inch wooden reindeer and a 18-inch plastic Santa Claus were stolen from Meadow Lane. In another part of the village, 100 feet of Christmas lights and an extension cord valued at approximately \$125 were taken. Yet another example of lack of Christmas spirit.

How about this? Santa Claus came to town to check the lists of the children in Chelsea. Many area children were present for his visit to welcome him to the community and to let him know what they wanted for Christmas. Finally, the epitome of Christmas.

### 14 Years Ago . . .

Thursday, Dec. 11, 1975—

At a meeting of the Sylvan Township Board, Donald Schoenberg was appointed Sylvan township supervisor. The 47-year-old Schoenberg replaced Maurice Hoffman who tendered his resignation to the board last month for health and personal reasons. Hoffman served as supervisor of the township for 20 years. Schoenberg who was employed with Pierson & Son, local contractors, had served on the township Board of Review for one year. He had lived in Sylvan township for 10 years.

A man charged with manslaughter in the traffic death of a Grass Lake couple, was sentenced to not more than 15 years and not less than five years and two months by Judge Leo B. Bebeau, of the 8th Judicial Circuit. The man, 17, had been jailed since June. He was to be given credit for time already served. He threw a rock that caused Lloyd and Frances Walz to crash their motorcycle into a tree, according to witnesses. The Walzes were survived by two small children.

A desire to be their "own bosses," coupled with the fact that they enjoy "this kind of work" was what brought Jerry and Jim Roberts together early last fall when they opened Roberts Painting and Body Shop. Located on Old US-12 next to Thompson's Pizza, the two brothers had officially been doing business since the first day of September.

### 24 Years Ago . . .

Thursday, Dec. 18, 1965—

Mrs. Patricia Guest, daughter of Mr. and Mrs. Willard Guest, was selected as the recipient of the DAR Good Citizen award. She was notified of her selection in a letter from Mrs. Harry Langem, chairman of the NSDAR (National Society, Daughter of the American Revolution) Good Citizens Committee of the Sarah Caswell Angell Chapter in Ann Arbor. In the letter, Mrs. Langem said Miss Guest had been selected for the award because she possessed qualities of dependability, service, leadership, and patriotism, to an outstanding degree.

Several area hunters discovered that the law does not rest while the guilty go unpunished. Conservation Officer Donley Boyer discovered a freshly killed doe deer at 2 p.m. in Lima township and waited for 10 hours until the hunter returned at midnight. The hunter pleaded guilty to killing and possessing a doe deer when he appeared before municipal Judge Francis L. O'Brien.

Re-enacting an age-old rite, youngsters from the Congregational church and St. Paul United Church of Christ learned about the eight-day Jewish festival commemorating the rededication of the Jerusalem Temple to the Faith of Israel in 165 B.C., after the Maccabees had defeated the armies of the Syrian Greeks in a war for religious liberation. Kenneth Kusterer lit one of the eight Hanukkah candles, with the central candle lit by the Rev. Robert A. J. Livingston. The candle holder, shaped like ancient oil lamps, symbolizes the miraculous oil lamp placed upon the new altar in the Jerusalem Temple more than 2,000 years ago.

### 34 Years Ago . . .

Wednesday, Dec. 15, 1955—

The Washtenaw county Health Department announced that it had completely run out of Salk polio vaccine and had no assurance as to when a sufficient amount would be available to continue the vaccine program on a general scale. State Health Department sources stated that a limited supply of the vaccine was expected either later in the week or early the next week. The amount would be so small, however, that Washtenaw county's share would be negligible.

Salaried employees of Chelsea public schools received the \$200.00 per year raises made possible by the additional state aid program, it was announced. Regular employees who were paid by the hour received an increase amounting to 10 cents per hour. The salaried group included the teachers, administrators, secretaries, and chief custodian.

Pamela Kuhl, in a Christmas angel costume pushed the switch to officially turn on the lights of the municipal Christmas tree on the lawn of the post office Friday. She is the daughter of Mr. and Mrs. Homer Kuhl.



## MICHIGAN MIRROR

By Warren M. Hoyt, Secretary, Michigan Press Association

**Higher Beer, Tobacco Taxes For Health Programs Criticized**  
A governor's task force proposal to increase taxes on beer, wine and cigarettes, a key aspect to try to reduce health care costs through promoting healthier lifestyles, has been met with immediate criticism.

The report, prepared by the Departments of Commerce and Public Health, also called for greater efficiency in the health care system, a halt to new mandated benefits, and a national universal health care program.

The task force was appointed by Governor James Blanchard to examine what he said are unacceptably high health care costs which are hurting businesses, eroding personal incomes and leaving the uninsured without access to adequate care.

Blanchard will review the report before endorsing any of the 33 recommendations, including the tax increase, a spokesman said. Press secretary Tom Scott noted the governor has not proposed, and has not yet endorsed, such a tax.

The report urged the governor and Legislature to jointly support a "significant" increase in beer, wine and tobacco taxes and changing them to a rate based on the value of the product, rather than on units of sale.

Pat Laughlin, lobbyist for the Michigan Beer and Wine Wholesalers Association, said the tax increase proposal reflects a "neoprohibitionist" attitude toward alcohol and a naive approach to dealing with abusers. And he said the industry already more than pays its way through taxes and

its impact on the economy.

"The notion that when you increase the tax, it will cure somebody who is abusing the product is naive," Laughlin said. "Trying to blame the alcohol industry for the abuser is like blaming the supermarket for fat people. We should educate people to make responsible choices," he said.

Although the beer tax has not been raised since 1966, he said it is double and triple the rate in adjacent states which already get significant business from Michigan residents avoiding higher costs attributable to the taxes and impact of the bottle bill.

And, he opposed changing to a value-based tax, even if the burden were not increased immediately.

The report said increased beer and wine taxes are justified because of the societal costs by abusers (\$117 billion a year nationally) and because the rate does not currently discourage consumption. Cigarette taxes, last increased two years ago in a Wayne county assistance package, should be raised because of the "enormously destructive" effect on human health by smoking, it said.

"The most effective way to control these costs is to target prevention," the report said, adding public opinion strongly supports such tax increases when proceeds are earmarked for health-related purposes.

Public Health director Raj Wiener and Commerce Business Climate Development director Larry Tokarski said the report reflects a high level of agreement never before seen from such a broadly represented group on

"Issues of such importance and complexity.

Among the recommendations are: —national universal health care involving multiple systems to provide and finance services, and while not endorsing such a system at the state level, at least exploring the feasibility of doing so.

—strengthened policies against alcohol and tobacco abuse, not only with the taxes, but public advertising, and to combat drug abuse by encouraging businesses to provide treatment services in health care plans.

—declaring family planning services as a basic health service.

—mandatory use of back seat shoulder harnesses in cars.

—a two-year moratorium on licensing additional categories of health care professionals.

—encouraging schools and businesses to become smoke-free.

Michigan Hospital Association president Spencer Johnson, a

member of the task force, criticized the report for failing to examine inappropriate utilization of health care services, an omission which he called a "major shortcoming." He said the responsibility of employers and consumers needs to be examined to determine how health care benefit packages and costs paid directly by individuals could reduce the demand.

Johnson also opposed a recommendation to establish in the Medicaid program a capital reimbursement system not based on capital costs of hospital facilities.

He said it is inappropriate to add that requirement to the certificate of need program already designed to control capital costs. And, he said reductions in Medicaid reimbursement for capital costs will exacerbate a shift to commercial insurers which already exists for patient care.

The Michigan State Medical Society supported the recommendation only if it could be implemented without deepening "the inadequacy of state payments" for Medicaid services or worsen the shift to commercial insurers.

Standard Want Ads  
Get Quick Results!

### Dr. Alan S. Boyce

CHIROPRACTIC HEALTH &amp; NUTRITION CENTER

7971 Ann Arbor St., Dexter  
Ph. 426-4140

NUTRITIONAL COUNSELING  
THERAPEUTIC EXERCISE



## Uncle Lew from Lima Says:

DEAR MISTER EDITOR:

Zeke Grubb wondered out loud at the country store Saturday night wether a decision had come down in the case of Flossmoor vs. Pickups. He told the fellers he had saw by the papers where the bedroom community near Chicago had passed a law agin the trucks parking in public view anywhere in town, and the matter had gone to higher court on appeal.

You would think a town that can outlaw mobile homes can outlaw pickup trucks, Zeke said, but you would worry that if a town can ban trucks it can ban muddy cars and old men in overalls. Flossmoor's pickup problem probable is nothing more than old heads that run the town trying to teach upstart recent arrivals some manners, he went on, but the outcome could say somethin' about where one feller's right to swing his arm stops and the other feller's nose starts.

The fellers picked up quick on Clem's report. Ed Doolittle said the reason fer setting standards is to uphold values, and it applies to social, property, religious and all the rest. A restaurant can refuse to serve a feller unless he's wearing a coat and tie, it can use the shirt and shoes rule or it can feed all comers, Ed said, whichever it thinks will do it the most good in drawing the customers it wants. So a neighborhood that says ever house has to be built on the lot of at least 70 percent brick at a cost of not less than \$300,000 can have strong say in what the place looks like.

As usual, broke in Clem Webster, Ed was 90 degrees right on target. It is the usual and proper thing, Clem allowed, fer private people to get together and decide somapun under terms they all agree to going in. It is another thing altogether fer Government to step in and set standards that suit some, upset some and have nothing to do with what Government is about. Fer instant, Clem went on, a town council can say ever vacant lot in town has to be cleaned up at least twice a year in the interest of public health. But that some council better not say a feller can't whitewash a old tractor tire and make a front yard flower bed border out of it, ugly as it would be.

General, the rest of the fellers stood foursquare with Clem. Bug Hookum,

fer one, said a man's home still is his castle and his pickup ain't far behind. If the Flossmoor fathers git this inch they'll think they're rulers, Bug went on, and then they'll rid ever yard of spirital fences that harbor all kind of insects. Fer sure they'll banish all the plastic pink flamingos and assorted artificial yard animals to the outer darkness. Mad with power, Bug said, they'll go on to order all the BMWs and Volvo station wagons out of sight and decree a Buick in every driveway.

Practical speaking, Bug said, Flossmoor better let well enough alone. He said a friend of his lives in the country out from Clarksville, Tenn., hard by the Kentucky line. He has a painting in his den that he done a few years back. It shows two foot tall grass around a ramshackle house, with a busted washing machine on the front porch and a junk car up on blocks in the front yard. The painting is called "Gone to Detroit" and the scene it shows is a mile up the road toward town.

Bug said his friend first saw a eyesore, but he kept looking til he saw true American art. There's a lesson fer Flossmoor on that den wall, was Bug's words.

Yours truly,  
Uncle Lew



Chelsea Community Hospital

Chelsea Community Hospital  
has recognized the need for  
additional quality child care  
in our community and we've  
expanded our Children's  
Center programs.

### Preschool Program

Children from 3 to 5 are cared for in this nursery/preschool program. A degreed teacher and qualified, caring staff nurture your young child's growth in a warm and friendly setting. Options are available for full- or part-time care between the hours of 6:30 a.m. and 5:30 p.m., Monday through Friday.

### School-Age Program

The School-Age Program is available to children 5 to 12. Children may attend the program before school, after school or both times between the hours of 6:30 a.m. and 6:00 p.m., Monday through Friday. Transportation to and from Chelsea Schools is provided by the Chelsea School District. The program is open during school vacations, interservice and snow days.

For more information please contact Kathy Young,  
475-3922.

### WEATHER

For the Record . . .

	Max.	Min.	Precip.
Wednesday, Dec. 6	33	23	0.00
Thursday, Dec. 7	28	7	0.00
Friday, Dec. 8	28	12	0.00
Saturday, Dec. 9	33	6	0.00
Sunday, Dec. 10	32	19	0.00
Monday, Dec. 11	30	21	0.50 in
Tuesday, Dec. 12	28	6	0.00

## HOLIDAY BREADS & COOKIES

Christmas Stollen  
Schnitzbröd  
Challah  
Lebkuchen  
Gingerbread Men  
Cookies



Mill Pond  
Bakery  
A family bakery

Tues.-Fri. 8 a.m. - 8 p.m.  
Sat. 8 a.m. - 12:30 p.m.

121 N. Main P.O. Box 186  
Munith, Michigan 49259  
517/596-2565



## Looking for a unique gift that is valuable and affordable?

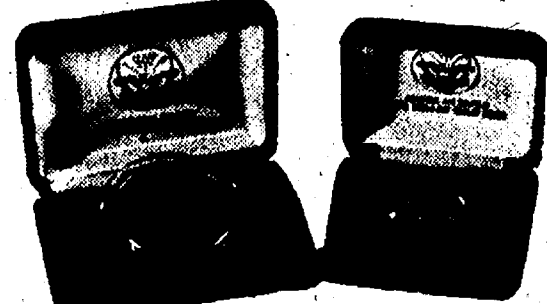

### Gold & Silver American Eagle Coins

A beautiful gift that will be valuable for years to come, our gold bullion coins are available in a variety of denominations. Each gold coin features a modified "Saint-Gaudens" design, entitled "The Family of Eagles." A beautiful silver American Eagle coin is also available. Or, you may choose to order one of a variety of other gold and platinum coins.

Add gold and silver to your holiday shopping list. It's a reasonably priced gift that will be treasured for years to come. The perfect choice for:

- |  |                                       |   |
|--|---------------------------------------|---|
| <input type="checkbox"/> Stocking Stuffers | <input type="checkbox"/> News Carrier | <input type="checkbox"/> Teacher                                      |
| <input type="checkbox"/> Grandchildren     | <input type="checkbox"/> Secretary    | <input type="checkbox"/> Or, that hard to buy for friend or relative. |
| <input type="checkbox"/> Grandparents      | <input type="checkbox"/> Boss         |   |
|  | <input type="checkbox"/> Godchild     |   |

Stop by any of our offices today.

**Trustcorp Bank**

TRUSTCORP BANK, ANN ARBOR  
A subsidiary of Trustcorp of Michigan, Inc.  
Ann Arbor • Brighton • Chelsea  
Munith Area • Saline • 994-5555 • Member FDIC



## TEL-MED Offers Free Taped Health Information

Santa is just a phone call away—and the call is free! TEL-MED, a public service offering free taped health information over the phone, now has Santa on the line. Just call TEL-MED and ask for Santa!

From Ann Arbor, Saline, Dexter, Chelsea, Manchester, Whitmore Lake and South Lyon, call 688-1551. From Ypsilanti, Milan, Willis, Belleville, Canton, Plymouth and Wayne, call 434-6120.

From Brighton, Howell, Pinckney, Hamburg, Fowlerville and Hartland, call 548-2832.

Santa may be reached Monday through Friday, 9 a.m. to 9 p.m., and Saturday, noon to 8 p.m.

TEL-MED also has tapes for parents, including: "Parenting Skills" No. CL77; "Coping With Stress" No. CL38; "Medicines in the Home: Can They Poison Your Child?" No. 3; "Flu" No. 38; "Reye's Syndrome" No. 5005; "Should I Keep My Child Home From School?" No. 228; and "Chicken Pox" No. 229.

TEL-MED is sponsored by Beyer Memorial Hospital, Brighton Hospital, Care Choices Health Plans, Catherine McAuley Health Center, Chelsea Community Hospital, Chelsea United Way, Child and Family Service of Washtenaw, Livingston County United Way, McPherson Hospital, Saline Community Hospital, University of Michigan Hospitals, University of Michigan University Health Service, Veterans Administration Medical Center, Washtenaw County Medical Society and Washtenaw United Way.

Please Notify Us  
In Advance of  
Any Change in Address



Mr. and Mrs. Peter Huston

## Linda Centofanti Marries Peter Huston in Ann Arbor

Linda Centofanti, of Ann Arbor, daughter of Leonard and Marion Centofanti, of Chelsea, and Peter Huston, son of Marion Huston, of Ann Arbor,

were married Oct. 7, at St. Francis of Assisi church in Ann Arbor.

The Rev. Fr. Charles Irvin performed the ceremony before 125 guests. The bride wore a full-length, satin white gown with pearls and sequins on the dress and veil.

Martine Bonin, of Southfield, was the matron of honor.

Marlie Hamilton, of Brighton, and Susan Halloran, of Dansville, both sisters of the bride, were the bridesmaids.

Other attendants included Andrew Halloran, nephew of the bride, and Karen Brockie, niece of the bridegroom.

Best man was John R. Huston, brother of the bridegroom, of Ann Arbor.

Jim Depping and Gary Shepard, of Ann Arbor, were ushers.

A reception was held at the Knights of Columbus Hall in Dexter.

The couple took a honeymoon trip to Florida, and are residing in Ann Arbor.

The bride is a graduate of Chelsea High school. The bridegroom is a graduate of Chelsea High school and the Eastern Michigan University College of Business.

## SENIOR MENU & ACTIVITIES

Weeks of Dec. 13 - 22  
Food, Fun and Fellowship for Seniors  
North Elementary School  
McKinley Rd. Ph. 475-9242

Wednesday, Dec. 13—  
9:30-noon—Cards.

LUNCH—Braised sirloin cubes over rice, chopped spinach, beet onion salad, bread and margarine, angel food cake with strawberries, milk.

1:00 p.m.—Fitness.

1:00 p.m.—Bowling.

Thursday, Dec. 14—  
9:30-noon—Cards.

LUNCH—Barbecued chicken, hash browns, peas and carrots, whole wheat bread and butter, pears, milk.

1:00 p.m.—Kitchen Band.

Friday, Dec. 15—  
9:30-noon—Jackpot Bingo.

LUNCH—Sweet and sour pork with noodles and Oriental vegetables, fruity cole slaw, whole wheat bread and butter, lemon meringue pie, milk.

6:00 p.m.—Christmas dinner.

Saturday, Dec. 16—  
Whiting show in Flint.

Monday, Dec. 18—  
9:30 a.m.—China painting.

9:30-noon—Bingo.

LUNCH—Baked ham with orange sauce, creamed peas and potatoes, sliced tomatoes with dressing, roll and butter, cranberry cake with whipped topping, milk.

1:00 p.m.—Bingo.

Tuesday, Dec. 19—  
9:30-11:30 a.m.—Creative expressions class.

LUNCH—Macaroni and cheese, winter blend vegetables, tossed salad, bread and butter, citrus fruit cup, milk.

1:00 p.m.—Euchre.

Wednesday, Dec. 20—  
9:30-noon—Cards.

10:00 a.m.—Blood pressure.

LUNCH—Roast turkey with gravy, dressing, green beans, cranberry orange, gelatin salad, roll and butter, Christmas cookies and candy, milk.

1:00 p.m.—Fitness.

1:00 p.m.—Bowling.

Thursday, Dec. 21—  
9:00 a.m.—Newsletter.

9:30-noon—Cards.

LUNCH—Baked fish with Tarragon sauce, cucumbers with vinaigrette dressing, whole wheat bread and margarine, cherry applesauce, milk.

1:00 p.m.—Kitchen band.

2:00-4:00 p.m.—Square dance.

Friday, Dec. 22—  
9:30-noon—Jackpot Bingo.

LUNCH—Sloppy Joe, corn, potato salad, bun, fluffy fruit dessert, milk.

## Girl Scout Council Offers New Calendar

Huron Valley Girl Scout Council has wonderful 1990 wall and pocket calendars available, on sale at the Council office for \$1.25 each. Mail orders will also be taken over the phone by calling the Girl Scout Office, Monday through Friday, 8:30 a.m. to 5 p.m., (313) 483-2370 or 1-800-552-4929.

Proceeds from the calendars provide Girl Scout program, camping experiences for girls, maintenance and purchase of equipment for three camps.

The 1990 National Girl Scout Calendar exhibits photographs of Girl Scouting at its very best. The colorful glossy wall calendar provides spacious blocks for writing additional information under the date. The pocket calendars are small enough to tuck into a suit pocket or purse. Normally, a calendar of this quality would retail for at least \$5. The Girl Scout calendar is only \$1.25 and they provide the perfect stocking stuffer for the holiday season.

Huron Valley Girl Scout Council serves girls in the Washtenaw, Livingston, southern Wayne and Monroe counties. The Council office is located at 19 N. Hamilton in Ypsilanti.

## Free Stocking Stuffer for Your Smoker Friends

SmokeBusters-2000 suggests a Quit Smoking Kit and/or wallet sized card with helpful hints on "how to quit" as a perfect stocking stuffer for smokers. These two items are offered to those who want to help a friend or loved one change their unhealthy habit as well as to smokers who want to keep their New Year's Resolution to quit in 1990.

Call the Washtenaw County Human Services Department, Public Health Division at 971-4582 to order this free holiday special for smokers.

SmokeBusters-2000 is a community coalition to help reduce the use of tobacco products in Washtenaw county.

For more information, call SmokeBusters-2000 at 971-4582.

## CAROL'S CUTS 40 CHESTNUT

Monday, Wednesday  
and Friday  
475-7094

By Appointment Only  
9:00 a.m.-3:00 p.m.



Mr. and Mrs. Harold Gross

## Harold and Hazel Gross Mark 50th Wedding Anniversary

Harold and Hazel Gross celebrated their 50th year of married life, this past week.

"We've lived in this area all our life, but we were married in Delta, O., Dec. 9, 1939," explained Harold, who says he has been a farmer through all the years, and Hazel, a very capable housewife.

The couple resides at 691 N. Parker Rd. They are parents of Beverly Hirth, now deceased; Harold Gross, Jr.; Lawton, Timothy and Deborah Stapish, and Robert, all of Dexter, and Lewis Knickerbocker of Ann Arbor.

There are 10 grandchildren and two great-grandchildren in the Gross family, which hosted a party to celebrate the 50th anniversary of the marriage of Harold and Hazel.

The celebration took place at the Chelsea Community Fairgrounds on Old US-12, Sunday, Dec. 10, 1-5 p.m.

Both Mr. and Mrs. Gross are members of St. Andrew's United Church of Christ, Dexter.

Harold served Lima township as a trustee for 21 years.

Hazel says they are also members of Farm Bureau, and list fishing and needlework among their favorite hobbies.

## RADON

Certified-Licensed  
& Insured  
Michigan's most experienced  
full service contractor

Universal Builders/Safe Aire  
(677-2366)

CHRISTMAS HOURS FOR YOUR SHOPPING CONVENIENCE:  
Mon.-Fri., 9:30-8:30. Sat., 9:30-5:30. Sun., Dec. 17-24, 9-5

## CHELSEA OFFICE SUPPLY

118 S. Main Ph. 475-3439 FAX No. 475-5990

## Your Love—A Promise of Forever

The moment needs to be unforgettable and an ArtCarved diamond engagement ring will create the perfect memory. Let us show you our extensive selection of ArtCarved engagement rings. Each showcasing a brilliant diamond selected for its beauty, fire, color, and quality. She deserves it!

**ARTCARVED**

Please be informed that we will be closed on Sunday, Dec. 24th (day before Christmas.)  
We express our appreciation to all of our customers for your patronage and wish all a Happy Holiday Season with your loved ones.  
George, Jeannette and Rob Winans

## WINANS JEWELRY

## EAR PIERCING FREE

with purchase of piercing  
earrings Parental consent  
required under 18

## WINANS JEWELRY

## Christmas has arrived at The Village Shoppe

We have great Santas,  
ornaments, cards, gifts,  
etc.

## THE VILLAGE SHOPPE

(Old Sylvan Hotel Building)  
114 N. Main St., Suite 5, Chelsea Ph. 475-6933

## UPTOWN ANTIQUES AND LITTLEWARES

Christmas Accessories by:  
Lili • Conway • Belle • Rocking Horse  
Original Earrings • Holiday Sweatshirts

114 N. Main St. Chelsea, MI 48118 475-6940  
10-5 Mon.-Fri.

# Holiday Specials

## Especially for Your Holiday Needs

### Children's Grab bags Gift Certificates For All Services

**Acrylic Nails**  
**\$35**  
(\$5<sup>00</sup> off)

**Acrylic Nails**  
with  
**rhinestones**  
and  
**stipes**  
**\$40**

**Matrix**

**Therapeutic  
Body Massage**  
**1 hr. \$25<sup>00</sup>**  
(\$5<sup>00</sup> off)

**Gift Wrapped  
Hair Products**  
**Marked at  
least \$2<sup>00</sup> off**

## HAIR CARE STOCKING STUFFERS

# ELITE HAIR STUDIO

107 W. Middle St., Chelsea 475-7227

**Stylists:**  
Linda Newhouse  
Sue Grau  
Barb Robison  
Mary Alber  
Cathy McDaniels  
Bev Schlegelmich

**HOURS:**  
M. 12-8 p.m.  
Tu. 9-8 p.m.  
W. 9-8 p.m.  
Th. 9-8 p.m.  
F. 9-8 p.m.  
S. 8-4 p.m.  
Extended Hours Available  
by appointment only



## Local 17-Year-Old Girl Rider Preparing for Olympic Trials

For 17-year-old Jocelyn Cooch, horseback riding is far from casual recreation. Jocelyn is part of a small group of serious riders who represent our country's brightest hopes for competing in future Olympic equestrian events. The group is called the "Young Riders," and it's composed of the nation's top riding hopefuls between the ages of 16 and 21.

"I've been riding since I was six years old," says Jocelyn who is now a veteran of several international competitions. "I got my first horse when I was nine years old, and now have three, which allows me to compete in more events."

Jocelyn became a member of the Young Riders in April of this year, after successfully meeting the group's tough qualifications. She was required to prove her abilities in several events during competition. Her skill won her a position on the four member Young Riders team for this region; one of 14 regional teams nation-wide.

Even though Jocelyn devotes large amounts of her time to the Young Riders, she hasn't ignored other parts of her life. She is an honor roll student and varsity hockey cheerleader at Pioneer High School in Ann Arbor. Although much of her school work must be completed while traveling, she is consistent in completing her assignments on time. For recreation, Jocelyn shows her horses as part of 4-H, and has been in the State Finals for the last four years. With so many activities to keep her occupied, does she ever have time for boys? "Oh, sometimes," she smiles.

Standing only five feet in height, Jocelyn is often the smallest rider in what can be very dangerous events. Jocelyn's mother, Carolyn, who accompanies her to all events as a groom and personal coach is very much aware of the possible hazards which confront her daughter. "Jocelyn always wears protective clothing which includes a helmet, vest and boots," Jocelyn's father, local real estate developer John Cooch, says. "The most we can do is combine Jocelyn with the best trainers available. Her dream is to one day ride in the Olympics; but she knows that won't happen without hard work and some risk."



JOCELYN COOCH, 17-year-old area equestrian successfully jumps an obstacle in a recent competition.

## Area Students Receive Degrees from MSU

The Michigan State University news bureau advised this week that several area students were among the 2,805 candidates for summer term commencement, 1989, on the university's East Lansing campus.

Of the degree candidates, 1,867 earned bachelor's degrees, 659 were in master's degree programs, and 271 graduated from doctoral programs.

Scott W. Crisler of Overridge Rd., Scio township, was awarded a bachelor of arts degree; his major field of concentration was marketing.

Chris N. Fraleigh of E. Delhi Rd., Ann Arbor, completed requirements for a bachelor of arts degree, designating history as his major field of study.

A bachelor of arts degree with honors was conferred on Michael P. Steinbach of 10 N. Steinbach Rd., Dexter.

Steinbach's field of study was criminal justice. Daniel P. Pennington, 409 Madison, Chelsea, earned his bachelor's degree in telecommunication.

Rodney Satterthwaite, 10505 Scio Church Rd., Chelsea, completed requirements for a bachelor of arts degree, majoring in English.

Manchester area student Jeffrey E. Horning of Pleasant Lake Rd. earned a bachelor of science degree in food systems economics.

A bachelor of arts degree was awarded Michael S. Silkworth, 640

Grat Strasse, Manchester.

He selected hotel and restaurant management as his field of concentration.

Teresa A. McGowan, 3925 Monks Rd., Pinckney, completed requirements for a bachelor of science degree, majoring in human environment and design.

The first federal legislation permitting federal employees to unionize and lobby Congress was the Lloyd-LaFollette Act passed in 1912, according to "Labor First in America," a U.S. Labor Department publication.

**FLOOR STORE**  
**Phone 475-8621**

### Capture®

**makes carpet cleaning as easy as... Child's Play.**

Just sprinkle Capture® on, brush in, then vacuum dirt and odor away. It's that simple, it's that fast. Capture is the easy, safe and most effective way to restore the beauty of your carpet. Offensive odors caused by pets, food spills, tobacco, etc. along with the bacteria that cause them are physically removed. Cleans fast, without the messy and harmful residues of wet cleaning. Capture is dry so there's no waiting; your cleaned carpet is ready for immediate use. So safe and easy, a child can do it.

When you see news happening, call 475-1371

## CHELSEA SELF STORAGE

**18000 BROWN DRIVE, CHELSEA**  
**PHONE (313) 475-8888**

## STORAGE RENTAL UNITS LOCATION MAP

**Check Our New Prices!**

- 5 DIFFERENT SIZE UNITS
- SECURITY LIGHTING
- U-LOCK

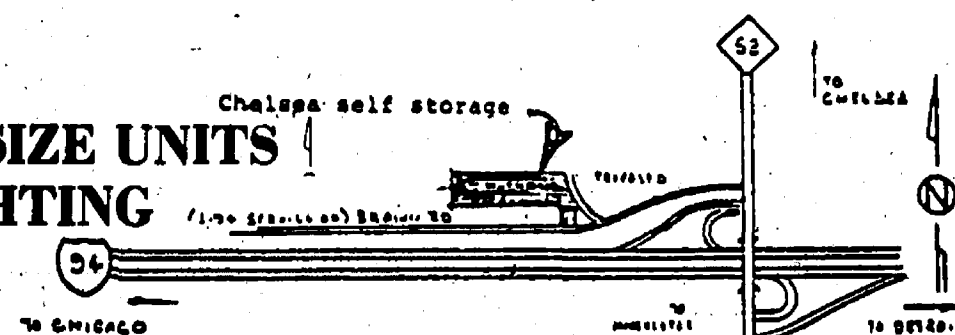

Please Notify Us of Any Change in Address

### PROFESSIONAL HOME INSPECTION

Radon & Water Test  
**BURGESS & ASSOCIATES**  
 CONSULTING SERVICE  
 (313) 475-8139, 475-5800  
 BOCA CERTIFIED



## CHRISTMAS SPECIALS

Friday-Saturday

**December 15-16**

9 a.m. - 3 p.m. ONLY

Enjoy our Samples!

Too many items to list, Much more available!

- \* Honey & Maple Sugar Glazed Spiral Sliced Hams ..... lb. \$2.00
- \* Apple Smoked Beef Tenderloin (pieces) ..... lb. \$5.00
- \* Center Cut Ham Slices ..... lb. \$2.00
- \* Boneless Hams ..... lb. \$2.00
- \* Honey Basted Turkeys ..... lb. \$1.25
- \* Smoked Salmon ..... lb. \$3.50
- \* Smoked Capon ..... lb. \$ .50
- \* Bone-In Hams ..... lb. \$1.50



**Cavanaugh Lakeview Farms Ltd.**  
 821 LOWERY RD.

CHELSEA



(313) 475-9391

(I-94 to exit 156, one mile north to Cavanaugh Lake Rd., left to Glazier Rd., right one mile to farm.)



# CHEVY TRUCKS

## YEAR-END CLEARANCE

Many More Models To Choose from  
 Including Chevrolet Passenger Cars at Reduced Prices!

### S-10 BLAZER

Stock No. 4193

LOADED!

LIST ..... \$18,646.00  
 Faist Morrow Disc. ... 1,919.68  
 Chev Rebate ..... 1,500.00  
**\$15,226.32\***

### S-10 4X4 SHORT BOX

Stock No. 4334

PICK-UP LOADED!

LIST ..... \$16,780.00  
 Faist Morrow Disc. ... 1,748.17  
 Chev Rebate ..... 1,250.00  
**\$13,781.83\***

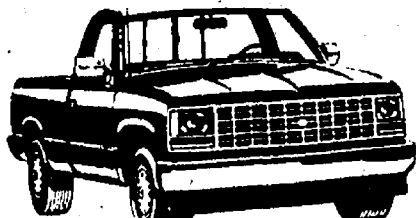
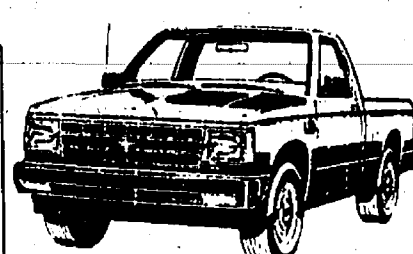

### ALL THE EXTRA'S SILVERADO 1/2-TON

Stock No. 4371

LIST ..... \$15,121.00  
 Faist Morrow Disc. ... 1,842.69  
 Chevy Rebate ..... 500.00  
**\$12,778.31\***

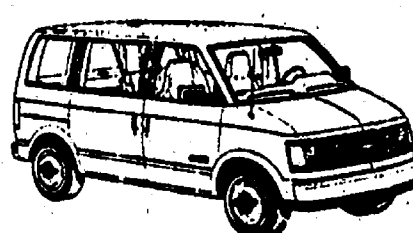

### ASTRO VAN

LOADED! No. 4007  
 LIST ..... \$17,299.00  
 Faist Morrow Disc. ... 2,100.00  
 Chev Rebate ..... 500.00  
**\$14,698.37\***

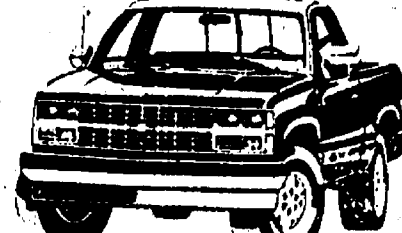

### 4x4 1/2 TON PICK-UP

Fully Equipped. No. 4283  
 LIST ..... \$17,926.25  
 Faist Morrow Disc. ... 2,230.97  
**\$15,695.28\***

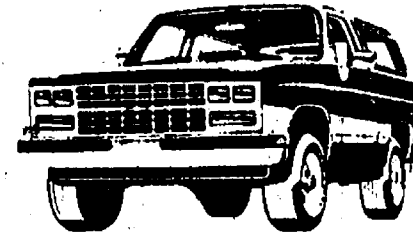

### K-BLAZER

LOADED!  
 LIST ..... \$22,322.40  
 Faist Morrow Disc. ... 2,788.18  
 Chev Rebate ..... 1,000.00  
**\$18,534.22\***



TODAY'S CHEVY TRUCK™

\*Sorry, price does not include tax, license & title. Free oil change good for 1 year/12,000 miles. Vehicles not exactly as illustrated. Rebate to dealer.

End of the year clearance on all 1989 Chevrolet Pick Ups, Blazers, S-10 Blazers, and S-10 Pick Ups. **PLUS 1 year FREE OIL CHANGE** includes Lube, Oil and Filter. Phone 475-8663 today and ask for Fred Klink, John Popovich, or Dave Dising.



LOCATED 1/4 MILE NORTH OF I-94 AT CHELSEA EXIT 159

# FAIST-MORROW

BUICK • OLDSMOBILE • CHEVROLET • GEO

1500 S. MAIN ST., CHELSEA

475-8663

OPEN UNTIL 8 P.M. SATURDAY  
 MONDAY & THURSDAY, 9:00-3:00



**Mr. Dee's Sea Food & Things**  
Not your ordinary fish market!  
**QUALITY IS OUR PRODUCT**

OPEN:  
Mon.-Thurs., 7:30-5:30  
Fri., 7:30-6 Sat., 9-4:30

**Mr. Dee's Specials Thru Dec. 19, 1989**

BROKEN  
**SNOW CRAB LEGS** . . . . . lb. **\$2.95**  
**GULF SHRIMP** 26-30 ct. Peeled & Deveined I.Q.F. lb. **\$9.75**  
FRESH  
**FLORIDA RED SNAPPER** . . . . . lb. **\$6.95**  
Sold in 1 1/2-lb. bags

3950 Jackson Ave.  
1/2 mile west of Wagner Rd.  
(next door to Madison Electric)

**747-8475**

**AVOID**

Your Local Kaiser/Estech Farmmarket Has:

**ICE MELT**

- ECONOMICAL
- EASY TO USE
- SAFE TO SURROUNDING VEGETATION
- SAFE TO USE ON CONCRETE
- SAFE ON CARPETS

For More Information Call:  
**426-8851**

**KAISER**  
AGRICULTURAL CHEMICALS  
**ESTECH**  
DIVISIONS OF VIGOR INDUSTRIES INC.  
885 S. Parker Rd.

Don't Forget Our Hassle-Free Delivery Service!

Ship The Easy Way!

**PACKAGE EXPRESS CENTER, INC.**  
UPS

**CHELSEA PHARMACY, Inc.**

1050 S. MAIN IN CHELSEA SHOPPING CENTER  
HOURS: Mon.-Sat., 9 a.m. to 9 p.m. Sun., 10 a.m. to 5 p.m.  
**TELEPHONE 475-1188**

Free Prescription Delivery Inside Village Limits  
MEMBER OF CHELSEA AREA CHAMBER OF COMMERCE

**QUOTES**

**NOTES**

**DONALD A. COLE, Director**

"The heart of the giver makes the gift dear and precious . . ."  
—Martin Luther

During the Christmas season, an untold number of gifts are purchased and given out of a sense of duty . . . because it is expected or because gifts are customarily "exchanged".

We can only achieve the finest spirit of Christmas when we make our gifts dear and precious . . . as was God's gift to mankind on that first Christmas . . . by giving of ourselves, from the heart, and perhaps to those who neither deserve nor expect our gift.

We wish for you and yours a merry and meaningful Holiday Season.

**COLE-BURGHARDT FUNERAL CHAPEL**

Your Chelsea Funeral Home with the "HOME" like atmosphere

214 EAST MIDDLE ST. PHONE 475-1551



MICHAEL MOORE of Chelsea tells Santa he wants a fire truck for Christmas during Santa's second visit of the season to Chelsea last Saturday. Michael, 5, is the son of Joe and Mary Moore of Chelsea. Santa makes his final visit this Saturday afternoon at the Chelsea Depot from 1-3 p.m. Downtown Merchants Association is making it all possible.

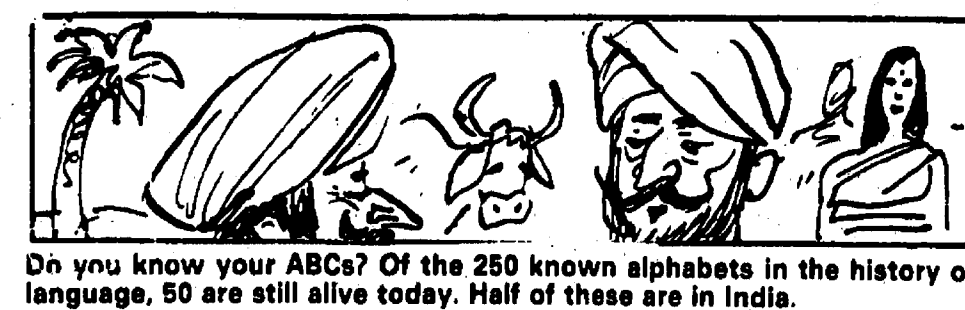

Do you know your ABCs? Of the 250 known alphabets in the history of language, 50 are still alive today. Half of these are in India.

**PARISHO & COMPANY**  
Professional Corporation  
**JAMES (JAY) W. PARISHO, C.P.A.**  
CERTIFIED PUBLIC ACCOUNTANT

Two locations to serve you:  
1905 Pauline Boulevard, Suite 5 Ann Arbor, Michigan 48103-5001 313/995/5656  
107 1/2 South Main, P.O. Box 251 Chelsea, Michigan 48118 313/475-9640

WE SERVICE: Personal — Corporate — Partnership — Farms  
ACCOUNTING — TAX PREPARATION & CONSULTING — FINANCIAL PLANNING

Appointments available Monday through Saturday

**WE'LL BEND TO YOUR NEEDS**

- CUSTOM SHEET METAL FABRICATION
- PLASMA CUTTING
- SHEARING
- WELDING

**ALL SEASON COMFORT CO.**  
Your AMANA dealer for heating & cooling products  
115 W. MIDDLE **475-7617** CHELSEA

**GIVE A GIFT OF TRAVEL FOR CHRISTMAS**

**GIFT CERTIFICATES AVAILABLE**

**ACCENT ON TRAVEL**  
102 N. Main St., Chelsea Ph. 475-8639  
Open M til 8 T-F, 9:30-5, Sat., 10-1

# Heart attack symptoms put you in a race against time.

## Winners head for the emergency room as if their lives depended on it.

Dramatic new ways to save lives and stop permanent damage from heart attacks are available to you and your family in our emergency room. These treatments must be given in a hospital setting.

More importantly, the treatments must be given AS SOON AS POSSIBLE to be effective.

Even if you're not sure it's a heart attack, you should be seen by a doctor. We can help you with the race against time, but you have to get here first.

Call an ambulance, or, at the very least, call our emergency room.

Chelsea Community Hospital provides state-of-the-art care for heart attacks. Through its link with the Cardiac Emergency Network, a coordinated life-saving support system sponsored by the Michigan Heart Institute and Catherine McAuley Health Center in Ann Arbor, Chelsea Community Hospital can offer comprehensive cardiology services. The physicians of the Michigan Heart Institute are among the most experienced cardiologists and cardiovascular surgeons in Michigan. They are "on call" to our emergency room 365 days a year, 24 hours a day. Medical tests can be telecopied (FAXed) whenever the need arises for additional consultation.

All of this means that for the people of the Chelsea area, the closest hospital is now the best hospital.

## Know the symptoms of a heart attack.

- Pressure, tightness and aching in the chest.
- Nausea, sweatiness or weakness that may come and go.
- Shortness of breath.
- Numbness or pain in the left arm or left side of the chest or neck.



**Chelsea Community Hospital**  
775 South Main St.  
Chelsea, MI 48118  
(313) 475-1311  
Emergency: (313) 475-3960

Chelsea Community Hospital is a member of the Cardiac Emergency Network. Sponsored by the Michigan Heart Institute and Catherine McAuley Health Center



# MINUTES COUNT



# COMMUNITY CALENDAR



## Monday—

Lima Township Board meeting for January only has been changed to Monday, Jan. 8, 1990. advc31-3

Chelsea Recreation Council 7:30 p.m., fourth Monday of the month, Village Council chambers. 35tf

Chelsea Kiwanis Club meets every Monday, 6:30 p.m. at Chelsea Community Hospital.

Chelsea School Board meets the first and third Mondays of each month, 8 p.m., in the Board Room.

Chelsea Lionsess, second Monday of each month at the Meeting Room in the Trustcorp Bank on M-52, Chelsea, at 7:30 p.m. Call 475-1791 for information.

Parents Anonymous Group, Chelsea, a self-help group for abusive or potentially abusive parents, Mondays, 7-8 p.m. Call 475-8176 for information.

Waterloo Area Historical Society Board of Directors meets the third Monday of each month 7:30 p.m., at Waterloo Farm Museum. For more information call Nancy Kaufman, 475-3692.

VFW Ladies Auxiliary, second Monday of each month, 7:30 p.m. at 105 N. Main St., Chelsea.

Chelsea Area Historical Society meets the second Monday of every month, 7:30 p.m., at the Chelsea Depot. New members welcome. Ph. 475-7047 for further information.

Women in Abusive Relationships, drop-in support group, 7-8:30 p.m., Chelsea Community Hospital, 775 Kresge House. 973-0242 or 24-hour crisis line: 995-5444.

Chelsea Area Teens adult board, first and third Mondays of each month, 7:30 p.m., at the Western Regional office of Washtenaw Community College, 134 W. Middle. All interested persons welcome to attend.

Interstitial Cystitis Support Group, second Monday of each month at Women's Health Center, Chelsea Community Hospital, 7 to 8:30 p.m. Call Betty 475-9250 or more information. 32-2

## Tuesday—

Sylvan Township Board regular meetings, first Tuesday of each month, 7 p.m. Sylvan Township hall, 112 W. Middle St. advtf

American Business Women's Association 6:30 p.m. at the Chelsea Hospital fourth Tuesday of each month. Call 475-2041 for information.

Olive Lodge 156 F&AM, Chelsea. Regular meeting, first Tuesday of each month.

Lima Township Planning Commission, third Tuesday of each month, 8 p.m., Lima Township Hall. advx30tf

Lions Club, first and third Tuesday of every month, 6:45 p.m., at Chelsea Community Hospital. Ph. 475-7324 or write P.O. Box 121, Chelsea.

Chelsea Rod and Gun Club regular meeting, second Tuesday of each month at the clubhouse, Lingane Rd. 49tf

Chelsea Rebekah Lodge No. 130 meets the first and third Tuesday of each month, at 7:30 p.m.

Chelsea Amateur Radio Club, Inc., fourth Tuesday of each month, 7 p.m., Trustcorp Bank basement.

Rotary Club, Tuesday noon, Woodlands Room, Chelsea Community Hospital. For more information call Dr. Frederik van Reesema, 475-3925, or Mark Cwik, 475-3913.

Chelsea Chamber of Commerce Board of Directors meetings, second Tuesday, each month, noon, Chelsea Community Hospital, private dining room. 7tf

OES Past Matrons dinner and meeting at Senior Citizen site, North school, second Wednesday every month at 11:45 a.m. Ph. 475-1141 for reservations by Monday preceding meeting. 33-2

VFW Post 4076 meeting second Wednesday of month, 7:30 p.m. VFW Hall, 105 N. Main.

Pittsfield Union Grange, No. 882, meets the second Wednesday of each month, 8 p.m. at Pittsfield Grange Hall, 3337 Ann Arbor-Saline Rd., Ann Arbor. 31tf

OES meets first Wednesday of the month at the Masonic Temple, 113 W. Middle St., 7:30 p.m.

Toastmasters International, first and third Wednesdays at 12 noon in Woodland Room B at Chelsea Community Hospital. For information call Jim Birchler, 475-3913, or Brian Roe, 475-1311.

Fraternal Order of Eagles, Ladies Auxiliary No. 2154 meet second, fourth Wednesday of each month, 7 p.m., 7530 Jackson Rd.

Friends of McKune Memorial Library meets at 7 p.m. first Wednesday of each month upstairs at McKune Memorial Library. Visitors are welcome.

Chelsea Depot Association will meet the first Wednesday of each month at 7 a.m. at the Chelsea Depot. Every third month, beginning with the month of November, the meetings will be at 7 p.m. All interested persons are welcome to attend.

Lima Extension Christmas luncheon, Dec. 13, 12 Noon at Olive Wiseman's. \$3 gift exchange.

## Thursday—

Chelsea Rod and Gun Club Auxiliary regular meeting, second Thursday of each month, 7:30, clubhouse, Lingane Rd.

Chelsea Area Players Board meeting second Thursday of each month, 7:30 p.m., at Trustcorp Bank meeting room. For more information call 475-2529.

American Legion Post No. 31. General meeting the first Thursday of each month at the post home, Cavanaugh Lake.

Knights of Columbus Women's Auxiliary, second Thursday of each month, 8 p.m. at K. of C. Hall, 20750 Old US-12.

Substance Abuse Lecture Series: Meetings: 7:15 p.m. every Thursday; Chelsea Community Hospital, Dining Room. Series is open to the public to provide awareness and education regarding various aspects of alcoholism or other chemical dependence abuse.

Chelsea High School P. T. T. (Parents Teachers Together) third Thursday of every month in Board of Education Room.

New Beginnings—Grief Group first and third Thursdays, 7:30-9 p.m., Family Practice Center classroom at 775 S. Main St., Chelsea.

## Friday—

Senior Citizens meet third Friday of every month for pot-luck dinner, games and cards 6 p.m. at Senior Citizen Activities Center at North School.

## Saturday—

2nd Annual Ethnic Bake Sale—Dec. 16, 9 a.m.-3 p.m. 9900 Jackson Rd., St. Vladimir Orthodox Church. advc29-2

## Misc. Notices—

Parent to Parent Program: in home, friendly, visiting support system for families with children. Call 475-3305.

Parents Without Partners, support group for single parents. Youth activities, social events, discussion groups. For membership information, call recording at 973-1933.

Home Meals Service, Chelsea. Meals served daily to elderly or disabled. Cost per meal, \$2.60 for those able to pay. Interested parties call Ann Feeney, 475-1483, or Mary, Erskine, 475-2821.

Chelsea Social Service, 475-1581, 2nd floor of Village Offices. Thursdays, 10 to 4, or if an emergency need at other times, call Linda at 475-7405 or Jackie at 475-1925.

Assault Crisis Center has moved to 1866 Packard Rd., Ypsilanti 48197. Ph. 483-RAPE, 24-hour crisis line, 483-7942, business line.

Alcoholics Anonymous group, every Tuesday, 12 noon, 2nd floor, 104 E. Middle St., Chelsea. A. A. Alonon meets every Saturday at 7 p.m., 2nd floor, 104 E. Middle St., Chelsea.

Chelsea Together. For information, call 475-4030, M-F, 8 a.m.-5 p.m., or 475-5835, M-F, 5 p.m.-9 p.m.

## Blood Drive Collects Total Of 122 Pints

Of the 131 donors who came to the Dec. 7 blood drive at St. Mary's school, 122 were able to give. In a community function of this nature every single person participating is important to the success of the drive.

There were seven first-time donors. Donors who reached their one-gallon mark (8 pints) were Paul Cole, Gary Kiaka, Heidi Kiaka, Sandy Miller, Alex Roekowski and Emanuel Toubeaux. Donors reaching the two-gallon mark were Sr. Sally Callahan, Daniel Kaminsky, and Arthur Sias.

Gary Packard made the four-gallon mark and Dorothy Hafner five gallons. They each received a pin with the number of gallons on it.

Of the churches participating, St. Mary's had 36, First Methodist 12, Our Savior Lutheran 10, St. Paul's UCC 8, Free Methodist 4, Congregational 3, Covenant 2, Immanuel Bible 2, Zion Lutheran 2, Chelsea Full Gospel 1, and North Lake Methodist 1.

Many donors read about the drive from The Chelsea Standard, or heard about it from the various recruiters, church bulletins, newsletters and posters.

Recruiters were Don Cole, Carolyn Darling, Joanne Fredal, Chris Harris, Marion Kerns, Dorothy Mielke, Sandy Miller, Jane Montero, Georgia Myers, Nadine Shaneyfelt, Judy Staebler, Nancy Tandy and Jill Warren.

Volunteers during the drive were Ellen Batzdorfer, Doris Blanchard, Kathleen Chapman, Bonnie Eisenbeiser, Joanne Fredal, Margaret Graham, Kathie Gourley, Catherine Guinan, Wayne Harvey, Marilyn Haug, Milan and Kathryn Hermon, Betty Herrst, Marion Kerns, Margaret Kuhl, Willie Liebeck, Sandy Miller, Joyce Schneider, Arlene Schroen, Dick and Nadine Shaneyfelt, and Ann Wood.

If you missed this drive and would like to give before the end of the year, you may go to Chelsea High school Friday, Dec. 22 from 9 a.m. to 3 p.m. for a drive sponsored by the National Honor Society.

The next community blood drive will be Thursday, March 22, at Our Savior Lutheran church, 1515 S. Main, from 8 a.m. to 8 p.m.

Please Notify Us of Any Change in Address

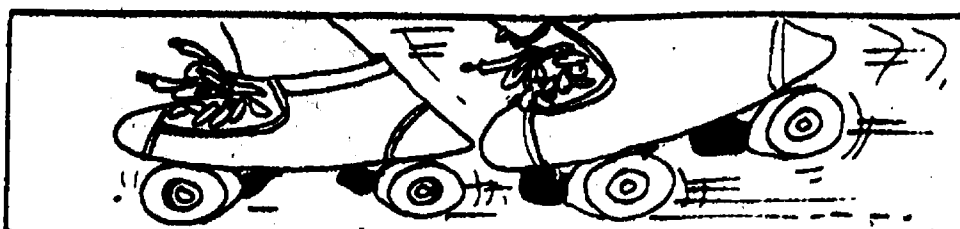

The state with the greatest number of roller skating clubs is California, with over 100.

## Happy Birthday HOLLY

"Sweet Sixteen" on Dec. 13th

Love,  
Mom and Ron  
Scott, Heidi, Ronnie  
Grandma and Grandpa



## TOOTHACHES DON'T HAVE TO HAPPEN!



WE PROVIDE COMFORTABLE SENSITIVE CARE FOR THE ENTIRE FAMILY

- HANDICAPPED PATIENTS WELCOMED
- EVENING AND SATURDAY APPOINTMENTS AVAILABLE
- NITROUS OXIDE

- Prompt Gentle Care • We'll help you with your insurance forms!
- Full service family dental care • • • • • Cosmetic Dentistry • • • • • tooth whitening, bonding & crowns • 24 hour emergency service
- Convenient payment plans!

David W. Swan, D.D.S.  
FAMILY DENTISTRY

2209 South Main Street  
Chelsea, Michigan 48118 (313) 475-3444

## CHELSEA EYEGGLASS CO.

136 W. Middle St., Chelsea  
(Next to Chelsea Fire Hall)

## NOW OFFERING EYE EXAMINATIONS

Now we can fill your doctor's prescriptions or have our doctor of optometry do your exam for you.

We offer contact lense fitting and eyeglass selection for the entire family.

CALL TODAY  
475-1122

Irv Tabaka

Dr. Nelson Edwards

## TAKING ORDERS FOR FRUIT BASKETS



- Christmas Trees
- Cedar Ropings
- Poinsettias
- Holiday Nuts

We ship fruit boxes UPS



## Semi Load of Indian River Citrus Fruit HAS ARRIVED

### BIRDFEEDERS

Black Oil SUNFLOWER SEEDS  
50 lbs. . . . . \$9.95  
THISTLE SEED . . . . . \$34.95  
WILD BIRD MIX  
50 lbs. . . . . \$6.49

### Taking orders for GRAVE BLANKETS

Starting \$13.95 at . . . . .

### WREATHS

Starting at . . . . . \$7.95

★ All-Star Hand-Dipped ICE CREAM ★ GEE'S BAKERY—Fresh Baked Goods ★

## GEE FARMS

14928 Bunker Hill Rd., Stockbridge (517) 769-6772



Open year 'round—8 a.m. till 7 p.m.  
Directions: N. M-52 to North Territorial to M-106 W.  
North Territorial 2 miles to Bunker Hill Rd.



## FREE DOUBLE PRINTS

110, 126 and 35mm. only

SHARE YOUR MEMORIES  
REPRINTS • ENLARGEMENTS  
KODAK CAMERA

20% OFF

EKTRALITE 110MM Includes \$5.00 rebate roll of film & strap.

1 HOUR SERVICE

## Village Instant Photo

CHELSEA SHOPPING CENTER—Next to the Flag Poles  
1090 South Main Street—Corner Main and Old U.S. 12  
Mon-Sat: 9-9 Sun: 12-5  
(313) 475-5920

## SUBSCRIPTION ORDER FORM

for

## The Chelsea Standard

BY MAIL DELIVERY elsewhere in Michigan . . . . . \$12.50 United States . . . . . \$15.50

Name \_\_\_\_\_  
Address \_\_\_\_\_  
City \_\_\_\_\_ State \_\_\_\_\_ Zip \_\_\_\_\_

If you are not presently a subscriber, receiving your Standard by mail, clip and send with payment in advance to  
THE CHELSEA STANDARD, 300 N. MAIN, CHELSEA 48118



## Chiropractic Health Care

### What Causes Subluxation?

This week we will address the cause of subluxations. Subluxations, you will recall if you read last week's column, are slight misalignments in bones, especially of the spine, which cause joint problems and neuro vascular compression syndromes ("pinched nerves").

Subluxations come about in the body due to imbalance within the nervous system brought about by dis-STRESS to the body.

The stress to the body can be in the form of structural, chemical or emotional stress. The founder of Chiropractic, Dr. Daniel David Palmer, described these at approximately the turn of the century as "strains, poisons, and psychic aberrations." Today the model may have slightly different names, but the understanding is the same.

Some structural stresses include (but are not limited to) strains and sprains, poor posture, falls, long hours in one position, bouncing up and down in a tractor or truck cab and repeating the same motion over and over (as in some jobs.)

Everyone can relate one or more of these structural stresses to his or her own life.

We said that the types of dis-STRESS to the body that caused the subluxation were structural, chemical and emotional. Having touched now on structural causes, next week we will discuss chemical stress to the body which causes subluxations and many related health problems. As always, if you have questions or comments write to: Dr. J. Nicholas Koffeman, 138 E. Middle, Chelsea, MI 48118, or call (313) 475-2088.



"THE DINING ROOM," a series of plays within a play, will be presented Thursday, Dec. 14 for the general public by the Chelsea High School Stage and Drama Class. Tickets for the show are available at Chelsea Pharmacy. Above, Mercedes Hammer, left, and Anne Steffenson rehearse a scene from the play.



### ORTHODONTIST

Raymond P. Howe, D.D.S., M.S.  
515 South Main Street  
Chelsea, MI 48118 475-2260

NEW PATIENTS WELCOME  
EXAMINATION APPOINTMENT WITHOUT CHARGE

### Lt. Garret Carlson Completes Aviation Officer Basic Course

Army Reserve 2nd Lt. Garret M. Carlson has graduated from the aviation officer basic course at Fort Rucker, Ala.

Students were given instruction on how to prepare for, conduct and evaluate unit missions, military law, leadership, professional development, arms tactics, military history and maintenance and supply operations.

Carlson is the son of Marvin E. and Susan Carlson of Chelsea.

He is a 1983 graduate of Chelsea High school, and a 1989 graduate of Eastern Michigan University, Ypsilanti.

### Woman Driving Car Runs Into Cow

A Waterloo Rd. woman driving on Waterloo Rd. hit a cow last Friday, Dec. 8 at 8:44 p.m.

The animal, which sustained broken legs and other injuries, had to be shot. Police said the accident caused quite a mess.

The Chelsea Standard, Wednesday, December 13, 1989

7

## CAVANAUGH LAKE STORE

A FAMILY BUSINESS  
SERVING THE LAKE  
FOR 90 YEARS

WE ARE NOW CARRYING KEROSENE  
FOR YOUR CONVENIENCE

Standard Want Ads Get Quick Results.

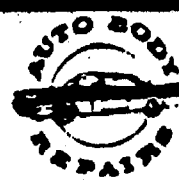

(517) 522-5122

### ILES COLLISION

BUMPING - PAINTING - INSURANCE WORK  
EXPERT COLOR MATCHING

AUTO PAINTING - \$150 up

142 W. Michigan Ave. Grass Lake, Mich. 49240

## Super 5-Day Sale

All Women's & Men's  
**SWEATERS**  
**15% OFF**

Men's & Women's  
**2-PC. ACTIVE SETS**  
**30% OFF**  
Reg. \$49.99 to \$76.99

**ALL CHILDREN'S CLOTHES**  
**30% Off Original Price**

Vests, Jeans, Novelty Button Blouses, Everything!

All Men's, Women's  
& Children's  
**JACKETS**  
**30% Off**  
(Does not include varsity jackets)

**Dancer's**  
**Will Be**  
**OPEN**  
**Sun., Dec. 24**  
**from 9 to 5**  
**for your**  
**shopping**  
**convenience**

Men's Hampton Club  
**SPORT**  
**SHIRTS**  
Reg. \$13.99  
Now **\$8.88**

**ALL**  
**TURTLE NECKS**  
**& MOCK NECKS**  
**10% Off**

Selected Misses & Junior  
**RELATED**  
**SEPARATES**  
**20% Off**

**SALE ENDS DEC. 17th**

# DANCER'S



## Do Something Special For Chelsea This Holiday Season

Make a gift to become a member of the Civic Foundation of Chelsea

The Civic Foundation of Chelsea is a community trust dedicated to making Chelsea a better place in which to live and work.

The Civic Foundation of Chelsea has made grants to:

Chelsea Senior Citizens — Lifeline	Chelsea Chamber of Commerce — Workshop "Take a Hike - Discover Nature Walk"	Chelsea Depot Assoc. — Chelsea Recreation Council — South School Mileage Club Summer Recreation Program
Parent to Parent Program	Chelsea Historical Society — Stonework of the Village	Chelsea Together
Parents Anonymous	Chelsea United Methodist Home — "Renewing Old Chelsea"	Chelsea Hospital/Foundation For Community Care
Wesley Hall — Alzheimer's Tape	Council on Aging — Gatekeeper Project	Chelsea Fire Department
Chelsea's Childre, "Write On"		
Faith In Action		

I would like to join the Civic Foundation of Chelsea and do something nice for Chelsea as a:

- |  |  |
|--|--|
| <input type="checkbox"/> Regular Member..... \$ 15.00 (no voting privileges) | <input type="checkbox"/> Sponsor..... \$ 500.00*           |
| <input type="checkbox"/> Contributing Member..... 25.00                      | <input type="checkbox"/> Patron..... 1,000.00 or more*     |
| <input type="checkbox"/> Participating Member..... 50.00*                    | <input type="checkbox"/> Organizational Member..... 100.00 |
| <input type="checkbox"/> Supporting Member..... 100.00*                      | <input type="checkbox"/> Corporate Member..... 250.00      |
| <input type="checkbox"/> Sustaining Member..... 250.00*                      | <input type="checkbox"/> Corporate Patron..... 1,000.00    |

\*Membership contributions by individuals of \$50 or more entitles the donor to Foundation voting privileges (1 vote).

I would like to make a Contribution to the Civic Foundation of Chelsea. Enclosed is \$\_\_\_\_\_.

Membership Contributions are Tax Deductible.

Name \_\_\_\_\_

Address \_\_\_\_\_



**CIVIC FOUNDATION OF CHELSEA**

P.O. Box 45

Chelsea, Mich. 48118



## DRAINS and SEWERS CLEANED ELECTRICALLY

SINKS  
SUMPS  
TOILETS



PROMPT SERVICE

FLOOR  
DRAINS  
MAIN  
LINES  
STORM  
SEWERS

SEPTIC TANKS—Cleaned, Installed, Repaired  
DRAINFIELD & OTHER EXCAVATING

• RESIDENTIAL • COMMERCIAL • INDUSTRIAL

**BOLLINGER SANITATION SERVICE**

PHONE (313) 475-2097

Your advertising support helps make The Standard possible

## Hospital Names Carr To Development Post

Robert W. Carr has been named executive director of the Foundation for Community Care for Chelsea Community Hospital. He will assume the position in January.

Carr is a familiar figure to many Ann Arbor residents. He has been an administrator and teacher for the Ann Arbor Public School System for 34 years. He is currently a consultant for the University of Michigan and other agencies in the Ann Arbor area.

Carr earned his undergraduate, graduate and doctorate degrees from the University of Michigan. In addition to principalships in six Ann Arbor public schools, he has been a teacher in the elementary and secondary schools as well as a visiting lecturer at Eastern Michigan University. He is the author of many articles and publications including "Government of Michigan," a text of secondary schools in Michigan.

His past offices and appointments include president of the Ann Arbor Administrators' Association, chair of

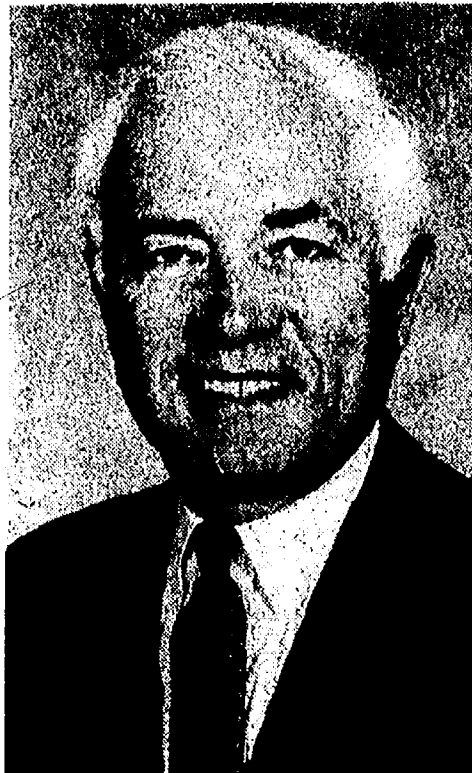

ROBERT W. CARR

the Elementary Principals' Council, and he is currently a member of the executive board of the Ann Arbor Citizens' Council.

The first machinery created to promote unionization and collective bargaining in the federal government was established by President John Kennedy in 1962, according to "Labor Firsts in America," a U. S. Labor Department publication.

## Happy Holidays TOTAL GAS

UNLEADED-PREMIUM  
REGULAR DIESEL  
KEROSENE

## FISHING & HUNTING LICENSES

Perch Minnows - Pike Minnows  
Wax Worms - Mouse - Leaf Worms

## COLD BEER and WINE!

20% OFF SALE

1990 ROSE BOWL  
SWEATSHIRTS & T-SHIRTS

## CLEAR LAKE SERVICE

Full Line Convenience Store

Conveniently Located at I-94 and Clear Lake Rd.  
In the heart of the Waterloo Rec. Area.

(313) 475-3400

Hours:  
Sun.-Thurs:  
11 a.m.-10 p.m.  
Fri. & Sat.  
11 a.m.-11 p.m.

**Unadilla**  
Since 1873

Party Store & Deli

Open  
All Year  
7 days a week  
498-2400

Located in the heart of downtown Unadilla

"The oldest store in Livingston County  
... a Little of everything!"

THE  
COLDEST  
BEER & POP  
AROUND!!!

Unadilla's one-and-only  
**DELI** OPEN FRIDAY,  
SATURDAY & SUNDAY  
delicious subs anytime!

HOT COFFEE • HOT CHILI  
SANDWICHES

Lights Out - It's Showtime

Featuring

Over 200 Movies

To Choose from

(Including the Latest Releases)

- Groceries • Ice
- Camping Supplies
- Beer • Wine • Pop
- Liquor on Sundays
- Campfire Wood
- Bait • Tackle
- Gas • Oil



## VOGEL'S & FOSTER'S

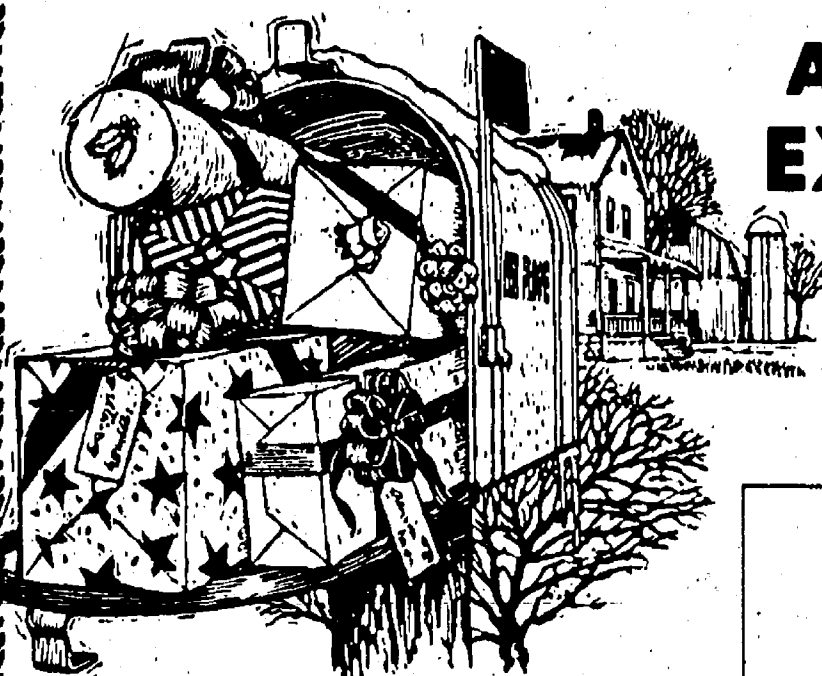

ANNOUNCES ITS  
EXTRA HOURS  
FOR YOUR  
SHOPPING  
CONVENIENCE

Open EVERYDAY  
in December  
Until CHRISTMAS!

DECEMBER - 1989

SUN	MON	TUE	WED	THU	FRI	SAT
GREAT SELECTIONS!			13 OPEN 'til 8:30	14 OPEN 'til 8:30	15 OPEN 'til 8:30	16 OPEN 'til 5:30
17 OPEN NOON To 5:00	18 OPEN 'til 8:30	19 OPEN 'til 8:30	20 OPEN 'til 8:30	21 OPEN 'til 8:30	22 OPEN 'til 8:30	23 OPEN 'til 5:30
24 OPEN 9:00 to 4:00	CLOSED 25 CHRISTMAS	FREE GIFT BOXES & GIFT WRAPPING				

107 S. MAIN ST. CHELSEA 313-475-1606

Let us help you select your Christmas gifts for the entire family from our large stock of clothing and accessories. We are proud to offer the value and quality of brand names you can trust along with courteous, knowledgeable service. Park FREE and enjoy the convenience of shopping in

DOWNTOWN CHELSEA...

A Welcome, Relaxed Change from the Malls!

## INVENTORY CLEARANCE

No Money Down. No Payments  
No Interest Until April, 1990!

Wheel Horse Power  
Works In  
Heavy Snow.

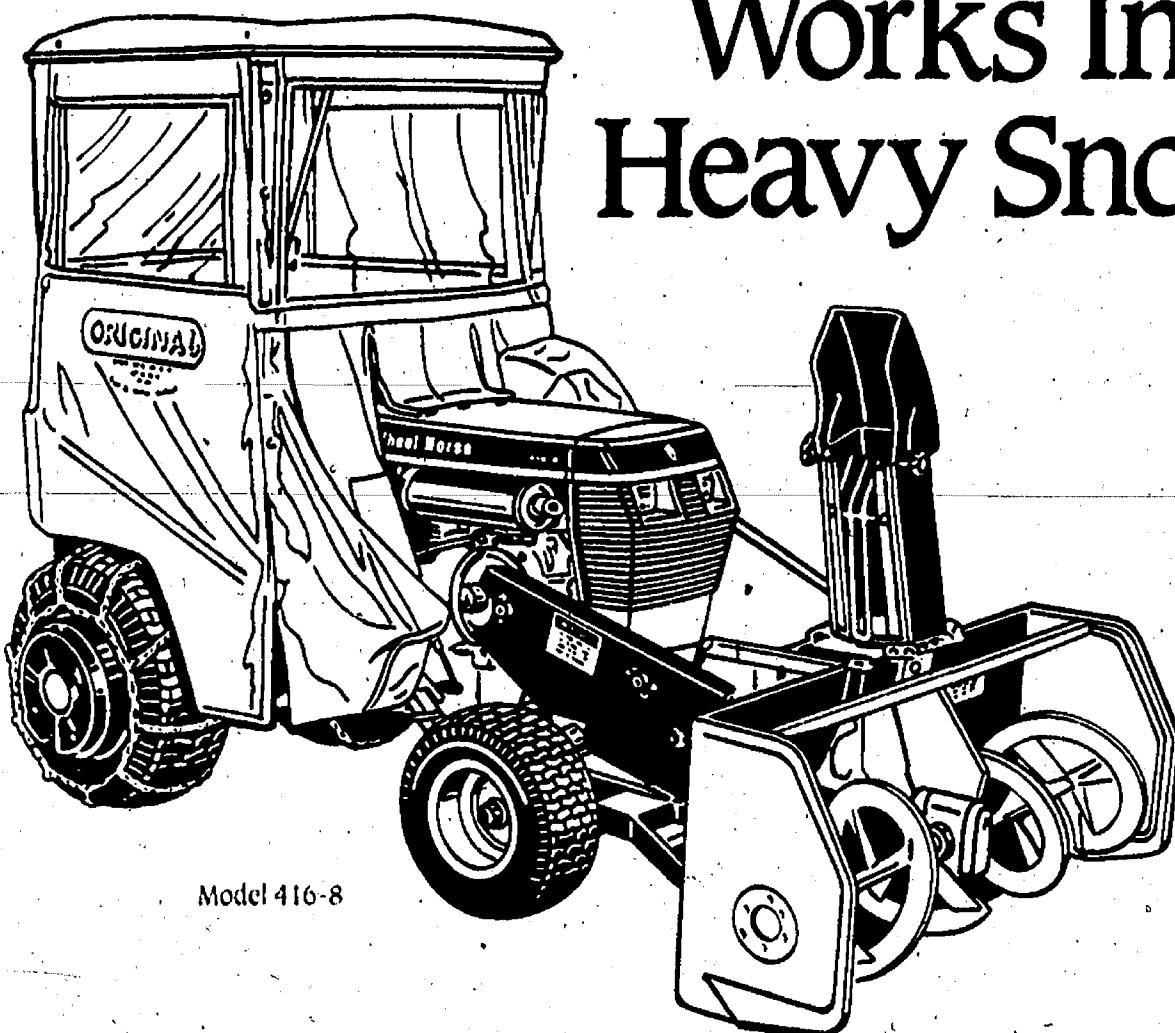

Model 416-8

And with the kind of snowfalls we've been getting, that's a big help. Wheel Horse tractors are built to handle winter weather. Even the smallest Wheel Horse can handle a 42" snow blade. And our bigger tractors can maneuver a two-stage snowthrower while you're protected in an easily-mounted cab.

Visit us soon to see the complete line of rugged, dependable Wheel Horse tractors. Ask about the work-saving winter attachments and the accessories that make them easy to use, like tire chains, rear weights or a full-length vinyl cover. Let us shed some light on heavy snow.

\*PARTICIPATING DEALERS ONLY. PRICES MAY NOT INCLUDE FREIGHT, DEALER PREP, DELIVERY AND TAXES.  
FINANCING PLAN AVAILABLE TO QUALIFIED BUYERS ONLY. PRICES DO NOT INCLUDE OPTIONAL ATTACHMENTS.

Right at home.

**TORO**

Wheel Horse  
Tractors & Riding Mowers

Johnson's  
(Formerly Gambles)



**HOW-TO  
STORE**

110 N. Main St.  
Downtown Chelsea  
Ph. 475-7472

OPEN  
EVERY  
EVENING  
UNTIL  
CHRISTMAS

OPEN SUNDAYS, 10 a.m. to 2 p.m.





What's that  
you say...

**POLLY'S**  
is giving  
away  
**FREE  
ORANGE  
JUICE?**

THIS CARTON  
**FREE!**  
WITH \$10.00  
PURCHASE  
LIMIT ONE PER CUSTOMER



Pulp Free  
**Minute  
Maid**  
100% PURE

**NEW!**  
MINUTE MAID  
**PULP FREE  
ORANGE  
JUICE**  
32 oz. CTN.

**FREE!**  
- LIMIT ONE PER CUSTOMER -  
**STOP IN TODAY  
AND PICK  
ONE UP!!**

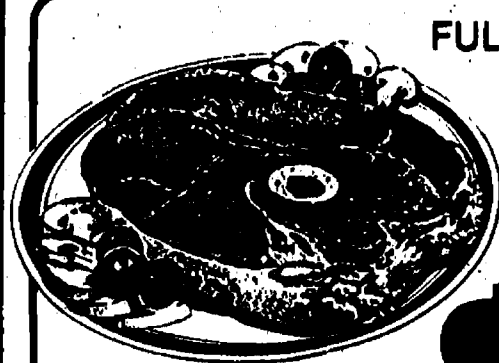

FULL CUT U.S.D.A. CHOICE BEEF

**ROUND  
STEAK**

**\$1.55**  
lb.

BEST QUALITY  
MEAT IN TOWN  
SATISFACTION  
GUARANTEED  
OR DOUBLE  
YOUR MONEY  
BACK!

ASSORTED FLAVORS

**FAYGO**

**POP**

6 PACK  
12 oz. CANS

**\$1.39**

GREAT  
TASTING FOR  
A LOT LESS  
MONEY!  
GREAT FLAVORS  
TO CHOOSE FROM



GOLDEN RIPE  
**DELMONTE  
BANANAS**

**29¢**  
lb.

FRESH  
PRODUCE  
GUARANTEED  
OR DOUBLE  
YOUR MONEY  
BACK!

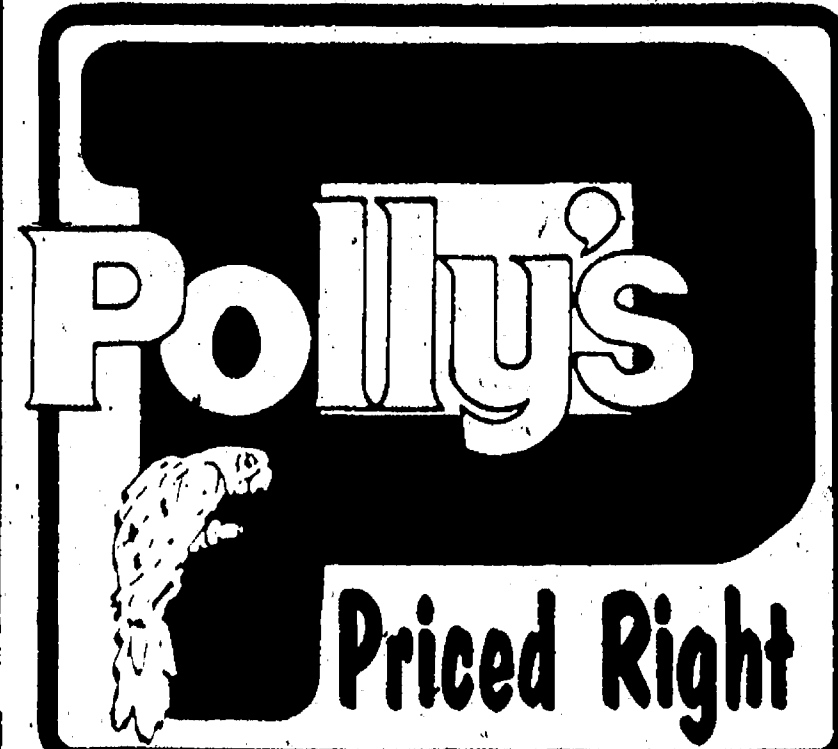

1821 SPRING ARBOR  
•JACKSON  
OPEN 24 HOURS,  
SUN. 6AM THRU SAT. MIDNIGHT  
201 PARK AVENUE  
•JACKSON  
OPEN DAILY  
6AM TO 12 MIDNIGHT  
3152 E. MICHIGAN  
•JACKSON  
OPEN DAILY  
6AM TO 12 MIDNIGHT  
1101 M-52 HIGHWAY  
•CHELSEA  
OPEN 24 HOURS,  
SUN. 6AM THRU SAT. MIDNIGHT  
WE RESERVE THE RIGHT TO LIMIT  
QUANTITIES. NOT RESPONSIBLE FOR  
TYPOGRAPHICAL ERRORS OR OMISSIONS.  
PRICES EFFECTIVE THRU 12/14/89  
THRU SUN. 12/17/89

# The Chelsea Standard

Section 2

Chelsea, Michigan, Wednesday, December 13, 1989

Pages 9-22



SANTA'S WORKSHOP was held last week at North Elementary school and children had the chance to buy inexpensive gifts for their family and friends. From left, Deacon Holton, Caitlin Biedron, and Gretchen Dehn take a look at some of the available items.



DANIEL KONIECZKI reaches for a pair of earrings held by parent volunteer Ann Marie Barwick during the Santa's Workshop held at North school last week. Other children with him are Cattie Boshoven and Jason Middleton. Some of the older youngsters helped the younger ones make their selections and purchases during the annual event.



**SHOP EARLY!**  
**ONLY 12 DAYS**  
**'TIL CHRISTMAS**

**EXTRA HOURS beginning**  
**Sunday, Dec. 10**  
**for your convenience.**

*This year enjoy a mall-free shopping experience.*

**OPEN ' TIL 8:30 p.m.**

SUNDAY	MONDAY	TUESDAY	WEDNESDAY	THURSDAY	FRIDAY	SATURDAY
10 NOON TIL 5:00	11 TIL 8:30 p.m.	12 TIL 8:30 p.m.	13 TIL 8:30 p.m.	14 TIL 8:30 p.m.	15 TIL 8:30 p.m.	16 TIL 8:30 p.m.
17 NOON TIL 5:00	18 TIL 8:30 p.m.	19 TIL 8:30 p.m.	20 TIL 8:30 p.m.	21 TIL 8:30 p.m.	22 TIL 8:30 p.m.	23 TIL 8:30 p.m.
24 HOURS VARY BY STORE	25 TIL 8:30 p.m.					

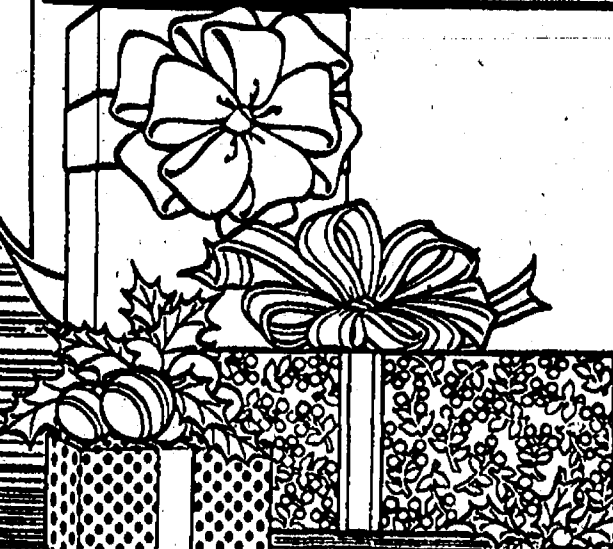

**DOWNTOWN  
CHELSEA  
MERCHANTS**



# SPORTS

Let's Go

Bulldogs!

## Bulldog Cagers Defeat Saline in Home Opener

Although they appeared a little ragged around the edges, the Chelsea Bulldogs went on to defeat the Saline Hornets at home last Friday in their Southeastern Conference opener, 66-54.

In other action last week, the Bulldogs opened the season on the road last Tuesday, Dec. 5 at Brooklyn Columbia Central and took a 66-57 victory.

Chelsea took command early in the Saline game and never let go, although the Hornets were a tougher team than Chelsea coach Robin Raymond had anticipated.

"They played a combination man-to-man and match-up zone defense," Raymond said.

"Sometimes they switched and sometimes they didn't, which gave us problems reading their defense. I thought they played very well for a young team. I also think our kids were a little nervous opening at home against Saline since it's such a big rivalry."

Chelsea's defense was also extremely effective. The Bulldogs would probably have won by 20 or more points had Raymond not made wholesale changes late in the game.

Saline guard Richie Marion, who was held scoreless in the first half by junior Kerry Plank, scored 12 points in the second half.

"That was probably the key to the game," Raymond said.

"I told the kids at half-time that the only way Saline would win the game is if Marion scored a whole lot of points. Kerry did a great job on him in the first half."

Chelsea took a 30-19 lead by the intermission, but the Hornets scored the first four points of the second half. But the score didn't get much closer, although the Hornets made several of their seven three-point goals in the second half.

The intimidating Chelsea defense forced several key turnovers in the second half, and the general pace of the game tired the Hornets.

Two steals turned into two missed slam dunk attempts by Kyle Plank, the first slam attempts by any varsity Bulldog in recent years. He was called for hanging on the rim on the first try, which drew a technical foul. After the second try, the rebound was put back by Brian Burg.

In addition, the Bulldogs found their stride on offense and ran their plays effectively. Sophomore Jon Royce had two big assists for easy lay-ups. In addition, Burg dominated the inside and had several easy baskets.

The Bulldogs played well in most statistical categories. They shot 52 percent from the field, although only 55 percent from the line. They held a 33-26 rebound edge and committed only 18 turnovers, a good number for the Bulldogs' hectic style of play.

Burg and Kyle Plank had the hot hands for Chelsea with 22 and 20 points, respectively. Rounding out the



CHAD STARKEY makes the good pass underneath for an early assist during last Friday's home opener.

scoring were Kerry Plank 8, Chad Starkey 7, Jude Quilter 4, Erich Hammer 2, Tucker Steele 2, and Royce 1. Burg had a team-high 11 rebounds, Kerry Plank grabbed eight, and Starkey had five.

Chelsea's passing game was in high gear last Tuesday as their 17 assists accounted for numerous easy baskets and an easier-than-expected victory.

"We also had some nice passes that we didn't catch," Raymond said. The victory was even more impressive because Burg spent most of the game on the bench in foul trouble, and Kerry Plank had foul problems.

"I was very pleased with the way we played," Raymond said.

"We had so many easy lay-ups, and our defensive pressure was excellent."



PAT TAYLOR, top, pinned all three of his opponents last Saturday on his way to winning the 119 pound weight class at the Temperance-Bedford Invitational last Saturday. Chelsea fared well in one of the most competitive tournaments in the state.

## Wrestlers Take Fourth At Temperance-Bedford

Chelsea Bulldogs placed eight wrestlers in the highly-competitive Temperance-Bedford Invitational last Saturday.

The Bulldogs placed fourth among eight teams in a meet that was dominated by class A schools and numerous class A state qualifiers a year ago.

Temperance-Bedford took the meet with 203½ points, Lake Orion was second at 162.5 points, Plymouth-Salem placed third with 145, and Chelsea scored 125. All schools ahead of Chelsea were class A. Other schools in the meet included class A Huntington-North (Illinois), Hazel Park, and Monroe, and class B New Boston Huron.

"Everyone wrestled well," said Chelsea coach Kerry Kargel.

"I can't complain about any match. I told them I was taking them there so they'd all get beat. They made me eat my words."

Kargel, knowing he would have a strong team this season, wanted his boys to face the best competition he could find early in the season.

"Sometimes it's not the best thing to face such good teams right away," Kargel said.

"But when you have a good team it's good to see tough competition right away because it shows them how hard they need to work."

Chelsea had three finalists and two champions. Junior Karl Wikman won at 103 pounds, senior Pat Taylor won

(Continued on page 13)

**FLAGS**  
Make Great Holiday Gifts!!!

- U.S. • STATE OF MICHIGAN
- FOREIGN • U of M • M.S.U.

**FOX TENT & AWNING CO.**  
617 S. Ashley, Ann Arbor  
Ph. 465-9126

**MEN'S BASKETBALL**  
★ under 30 leagues ★ over 30 leagues

**Team Space Still Available**

Contact  
**Chelsea Rec. Dept.**  
at 475-9830

**TOWER MART PARTY STORE**  
528 N. Main Ph. 475-9270

OPEN:  
Monday-Thursday . . . 6 a.m.-9 p.m.  
Fri. 6-10 . . . . . Sat.-Sun. 9-9

★ Hot Sandwiches ★ Salads and More!

**PEPSI-COLA SPECIALS**

8 1/2-liter bottles **\$2.29** plus deposit

6 12-oz. cans **\$2.19** plus deposit

2 Liter bottles . . . . . \$1.39

Every Wednesday all 1/2 liter Pepsi products are **35¢**

**\$1 Coney Dogs**  
every Saturday!  
Delicious Knockwurst  
Italian & Polish Sausage

**Colombo's**  
LOW FAT FROZEN YOGURT  
... one little taste is all it takes!  
Country Fresh Eggs daily

**BLOW-OUT SALE**  
**ALL CONVERSE SHOES**  
**\$1.00 Below Invoice**

Also, selected styles of  
**REEBOK, ASICS, SAUCONY**

**NEW ARRIVAL OF**  
**WOOLRICH JACKETS**  
Reg. \$135 **NOW \$99**



**FREE GIFT WRAPPING**

**OPEN EVERY EVENING TIL 8:30**  
**BEGINNING MONDAY, DEC. 11**

**CASUAL SPORTS**  
In Beautiful Downtown Chelsea  
103 N. MAIN ST. PH. 475-1700

## JV Cagers Lose First Two Games

Chelsea Bulldog junior varsity basketball team opened their season with losses to Brooklyn Columbia Central and Saline last week.

In the opener at Central on Tuesday, Dec. 5, Chelsea lost 70-65 despite

the 23-point performance by Dan Stahl. point guard Ben Hurst injured his ankle in the third quarter.

The game was close throughout as the Dogs were down by only two points at half-time.

Other Chelsea scorers included Jake Rindie 11, Chris Wright 7, Hurst 6, Jason Allen 6, Adam Tillman 6, Rob Coelius 3, Mike Wolpoff 2, and Rob Jacques 1.

In Friday's home opener with Saline, the Hornets jumped out to a 20-5 first-quarter lead and never trailed as they took a 58-38 victory.

Chelsea defense rallied in the second quarter to limit Saline to five points and cut the half-time lead to 10 points.

Tillman led Bulldog scorers with 13 points, including a three-point field goal. Other scorers included Rindie 7, Stahl 5, Jacques 4, Wolpoff 4, and Aaron Tanner 1.

**DISC JOCKEY**  
Music from the 40's-80's  
Specializing in 50's & 60's Music

Country - Rock  
Big Band and more!  
Not just a D.J.

Call Jerry  
475-1966  
Reasonable Rates

**Frontier**  
mechanical Inc.  
**PLUMBING & HEATING**  
COMMERCIAL - RESIDENTIAL - INDUSTRIAL  
**C. JERRY PICKLESIMER**  
MASTER PLUMBER

16791 WINTERS RD., GRASS LAKE, MI 49240  
**313-475-2380**

STATE LICENSE NO. 81-08525



# BOWLING

## Junior House League

Standings as of Dec. 7

	W	L
Associated Drywall	26	1
Jones	21	6
Wolverine	13	13
Jilly Mils	10	16
Murphy's Barber Shop	10	16
Smith's Service	10	16
Chelsea Lanes	10	16
Chelsea Woodland	10	16
Washburn Eng.	10	16
Little Wack Exc.	10	16
Print Shop	10	16
Vogel's Party Store	10	16
Swiss Motion	10	16
3-D Sales & Service	10	16
Mark IV Lounge	10	16
Baker Builders	10	16

## Leisure Time League

Standings as of Dec. 7

	W	L
Late Ones	23	3
Country Belles	23	3
Stars & Stripes	23	3
Nifty Nites	23	3
Miffins	23	3
Alley Cats	23	3
Shed-O-Bens	23	3
Sweet Rollers	23	3
Oldies But Goodies	23	3
Chatter Boxes	23	3

## Rolling Pin League

Standings as of Dec. 5

	W	L
Gingers	37	19
Tea Cups	37	19
Pots	37	19
Lollipop	37	19
Kookie Kutters	37	19
Sugar Bows	37	19
Coffee Cups	37	19
Beaters	37	19
Happy Cookers	37	19
Blenders	37	19

## Chelsea Suburban League

Standings as of Dec. 6

	W	L
Casual Sports	57	48
Chelsea Pharmacy	57	48
Tower Mart	57	48
Ann Arbor Centerless	57	48
D.D. DeBurring	57	48
D & E Enterprises	57	48
Big Boy	57	48
Baker Builders	57	48
Chelsea Milling	57	48
Flow Ezy	57	48
Chelsea Lanes	57	48

## Chelsea Realty League

Standings as of Dec. 6

	W	L
Acme	57	48
Star Finders	57	48
Sepia Tanks	57	48
Land Lovers	57	48
Atty Rats	57	48
Quit Claim	57	48

## Chelsea Preps League

Standings as of Dec. 6

	W	L
Cobra Strikers	70	4
Clubs	57	48
Electric Youth	57	48
The No Goods	57	48
McCalla Feeds	57	48
Atty Rats	57	48
Bulldogs	57	48
Chelsea Bowlers	57	48
Bollinger Sanitation	57	48
Volunteers	57	48
Triendships	57	48
Team No. 12	57	48

## Chelsea Jr. Major League

Standings as of Dec. 9

	W	L
Landalet Mfg.	67	31
First of America	67	31
Wicked Rollers	67	31
The Nobodies	67	31
Bad Boys	67	31
Team No. 3	67	31
Lane Warriors	67	31
Homeless	67	31
Casual Sports	67	31
Fighting Irish	67	31
B.A.D. Incorporated	67	31
Team No. 13	67	31

## BIF's Bumpers

Results of Dec. 9

High games: M. Coyne, 81; B. Kaiser, 78; M. Wood, 84; A. Sayers, 85; M. Sayers, 84.
---

## Senior Fun Time League

Standings as of Dec. 6

	W	L
Dottie & Fellows	37	19
Marie's Gang	37	19
Ten Pins	37	19
GFS	37	19
Green Ones	37	19
Spliters	37	19
CBM	37	19
Two S's & K	37	19
Gochanour & Jeanne	37	19
Jolly Trio	37	19
STrikers	37	19
Grateful Few	37	19
Go Getters	37	19
All Bad Luck	37	19

## Senior House League

Standings as of Dec. 11

	W	L
McCalla Feeds	57	48
Thompson's Pina	57	48
Waterloo Village Mkt.	57	48
Vogel's Party Store	57	48
Eder's Lane Spreading	57	48
Freeman Machine	57	48
Newman Computer Ex.	57	48
Casual Sports	57	48
VTW No. 677	57	48
Steele's Heating	57	48
Dault Construction	57	48
Smith's Service	57	48
Snare Builders	57	48
Parts Peddler	57	48
Chelsea Realty	57	48
Chelsea Lumber	57	48

## Sunday Nite Come-Ons

Standings as of Dec. 5

	W	L
The Sports Four	40	15
Nurs & Rose	37	19
The Meddles	37	19
Proctor Racing	37	19
Bottom's Up	37	19
Whitcomb's	37	19
Sixty Niners	37	19
Neighbors	37	19
Waterloo Aces	37	19
Noids	37	19
Bollinger Sanitation	37	19
C & V	37	19
Lucky Fours	37	19
The Diners	37	19
Four Door Bowlers	37	19
Letta Balls	37	19
Gutter Balls	37	19
Spare Your Strikes	37	19

## Chelsea Lanes Mixed League

Standings as of Dec. 8

	W	L
Los Amigos	71	34
Wild Four	71	34
Hard Hardware	71	34
Ten Piners	71	34
The Lakers	71	34
Four Spares	71	34
Double Paintings	71	34
Chelsea Lanes	71	34
Pinstripers	71	34

## Tri-City Mixed League

Standings as of Dec. 8

	W	L
Chelsea Lanes	75	30
Chelsea Telecom	63	42
Alkens	61	44
Century Dodge	61	44
M & M's	61	44
Dexter Party Store	61	44
Gemini	61	44
H & O's	61	44
Zoa's	61	44
Hansen Ski-Do	61	44
Guy's & Doc's	61	44
D & E Enterprises	61	44
Blind	61	44

## Kahuna Mixed League

Standings as of Dec. 3

	W	L
Sandbaggers	38	18
K's	38	18
Who Cares	38	18
Ma Gu	38	18
Mustangs	38	18
Holy Bowlers	38	18
Gutierrez	38	18
Gutter-R-U's	38	18
Oop's	38	18
It's Us	38	18
Something Else	38	18
No Luck	38	18
Hi Rollers	38	18
Shadows	38	18
Spitfire	38	18
Miffins	38	18

## Chelsea Bantams League

Standings as of Dec. 9

	W	L
Krazy Kritters	64	26
Monsters	64	26
Crash Landing	31	35
Batman and Robin	22	41
The Strikers	27	43
The Nerds	23	46
Male, games over 50: D. Price, 102; J. Roberts, 96; K. Weiner, 78; M. Vargo, 73; B. Sayers, 71; J. Stetson, 67; J. Tiro, 66.		
Female, series over 100: D. Price, 199; J. Roberts, 158; K. Weiner, 194; M. Vargo, 144; B. Sayers, 142; J. Stetson, 133; J. Tiro, 110.		
Female, games over 50: S. Miller, 102; K. Messner, 61; V. Thompson, 59; K. Fahren, 56.		
Female, series over 100: S. Miller, 102; K. Messner, 115; V. Thompson, 106.		
Male star of the week: M. Vargo, 48 pins over average for series.		
Female star of the week: S. Miller, 29 pins over average for series.		



SENIOR SWIMMERS will be a key to the success of Rob Totten, Brett Paddock, Garth Girard, Jimmy Alford, the Chelsea Bulldogs team this winter. They are coached by David Jolly. From left are Wally Schmid, Jamie Basso, and David Oesterle.

## Tankers Open With Fine Effort At Eastern Michigan Relays

Chelsea Bulldog swim team opened the season with a fourth place finish at the 13-team Eastern Michigan University Relays last Saturday.

"Quality and depth are two items the Bulldogs have lacked in past years but that is not the case with this year's squad," said Chelsea coach Dave Jolly.

"There is desire and intensity and that is refreshing." Novi won the meet with 130 points, Alma was second with 114, Milan took third with 103 points, and Chelsea was fourth with 94.

Chelsea opened with a win in the 200-yard medley relay. The team of Brett Paddock, David Oesterle, Von Acker, and Wally Schmid qualified for the state meet with a 1:45.79.

In the 800 freestyle relay, Garth

Girard, Joe Huettnerman, Rob Totten, and Greg Garen placed fifth.

Paddock, Acker, Brian Brock, and Oesterle placed second in the 400 individual medley relay in 4:02.81.

"Paddock and Acker really did the job all day," Jolly said.

"They are worth their weight in gold."

Chelsea's only mistake of the meet came in the 200 freestyle relay as the A team was disqualified.

Jolly said the diving relay did much better than expected with their fourth place finish. Richard Barnes, Brett Salamin, and Jamie Basso formed the team.

"I wasn't quite sure what to expect from diving this year but I'm excited about the progress they are making," said Chelsea diving coach Eric Burris.

Girard, Totten, and Huettnerman swam the 1500 freestyle relay in 16:15.08, good for fourth place.

Steve Brock, Brian Brock, Girard, and Paddock placed fourth in the 200 backstroke relay.

"Steve's only a freshman, but he impressed both coaches," Jolly said.

With two events left, Chelsea had

not placed lower than fifth in any relay.

The breaststroke relay of Oesterle, James Alford, Brock and Garen placed sixth, as Oesterle had an exceptional time, Jolly said.

"David looked great all day and seems ready for a great year," Jolly said.

In the 400 freestyle relay, Schmid, Acker, Dirk Colby, and Garen placed third.

"We finished the meet on a high note," Jolly said.

"Schmid and Acker have to be two of the best sprinters in the state. With hard work there is no telling what they might accomplish."

Tell Them You Read It in The Standard

## Santa Claus Is Coming to Chelsea

FREE TREATS FOR THE KIDDIES

VISITS WITH SANTA for the KIDDIES

Saturday, Dec. 16 at Chelsea Depot

Come help us officially welcome Santa's arrival in Chelsea. He will meet and talk to boys and girls inside the Depot from 1 to 3 p.m.

SPONSORED BY DOWNTOWN CHELSEA MERCHANTS ASSOC.

## OPEN BOWLING SCHEDULE 1989-90 SEASON

*Sunday . . . . . 11:30 a.m. till 5:30 p.m. 8 p.m. - 11:00 p.m.
Monday . . . . . 12:00 noon till 11 p.m.
Tuesday . . . . . 8:30 a.m. till 5:40 p.m. 8:30 - 11 p.m.
Wednesday . . . 12:00 noon till 6:15 p.m. 9 p.m. - 10:30 p.m.
Thursday . . . . 12:00 noon till 10:30 p.m.
Friday . . . . . 12:00 noon till 12 a.m.
*Saturday . . . . 12:00 noon till midnight

\*Please call on week-ends for exact times available, 475-8141

"Let the Good Times Roll"

CHELSEA LANES, INC.

Featuring the Mark IV Lounge

1180 M-52, Chelsea Ph. 475-8141



## SPORTS NOTES

BY BRIAN HAMILTON

Football coach Gene LaFave may have done basketball coach Robin Raymond a favor this fall when he installed Kyle Plank as his quarterback.

It may be a bit premature to judge his year's varsity basketball team, but Plank proves to be as valuable to the team as anyone—even if he doesn't make a slam dunk all season long.

Plank, the 6-4, thin and wiry guard, has matured so much as an athlete this year that he almost looks like a different kid on the court. And I'll bet his experience in guiding the football offense—making the quick decisions—this fall didn't hurt any. LaFave knew Plank had the smarts and savvy for leadership and he helped Plank develop that skill.

It'll pay big dividends this winter.

Plank was also forced into a lot of court time last season when several Bulldogs were injured early on. That experience has also obviously helped.

Friday night, against Saline, which probably can't be called one of the best teams in the league, Plank played an excellent all-around game, with the exception of the questionable technical foul called on him for hanging on the rim. He did a little of everything. He ran the offense, played excellent defense, and shot the ball well in critical situations. In the opening game against Brooklyn last Tuesday he tied with Chad Starkey for scoring honors and led the team in rebounding.

After two games he's leading the team in scoring, and he's near the top in rebounding and field goal percentage. But more important is his court presence. He seems to know exactly what to do in any given situation and he doesn't seem the least bit phased by pressure.

I'll probably be singing the praises of the varsity basketball team a lot this winter. Even though their play was a bit uneven last Friday, the only game I've seen as of this writing, I'm convinced the Bulldogs will be exceptional, and a whole lot of fun to watch. On nights when they're in the groove, they'll be capable of blowing out almost any team around.

The Bulldogs literally have the capability to leave their opponents gasping for breath. The sheer intensity of their trapping defense is exhausting to watch. They never let up, which means the only rest the opposition gets is on the bench. Opponents have to watch every move they make or the ball will be swiped or they'll end up throwing the ball away. Saline found out all of that the hard way. It was obvious which team was in better physical condition in the fourth quarter.

Chelsea played the same sort of defense last year, but the intensity level seems higher this year. Kind of like having five John C. Williams on the court at one time.

On offense, it looks as though the Bulldogs won't do much scoring from beyond 15 feet. There aren't many long-range shooters this year, but, then again, they probably won't be needed. Raymond wasn't fibbing when he said this team will probably be his best passing team ever. Sometimes the passing is even too sharp and catches the receivers by surprise. Nonetheless, the Bulldogs are scoring a lot of points in the lane, an especially good sign for a team that has only average size.

Chelsea also has the one great intangible—senior leadership. In addition to Plank, center Brian Burg is a confident, experienced player with good quickness and a fine touch inside. Starkey is a three-year varsity starter who has become an excellent defensive player to match his offensive capability. Any one of them can perform in the crunch, a nice luxury for Raymond.

Junior Kerry Plank, who plays more like a senior, also wouldn't be a bad choice for crunch time. He has that instinct for the ball that is almost impossible to teach. And when he chooses to concentrate on offense he can be tough to stop.

The bench may not score a lot of points this year, although they have the ability. Their biggest contribution will probably be their ability to keep the defensive pressure on to wear down the opposition.

All in all, it should be a fun winter if everyone stays healthy.

Last night's game with Milan at home may have been one of the early key league games of the season. Last Friday the Big Reds knocked off Pinckney, one of the top teams. If Milan turns out to be a strong team, we could see a four-team dogfight for the league championship among Chelsea, Tecumseh, Pinckney, and Milan. It may be a season in which three league losses could win a share of the title.

**Tell Them You  
Read It in The Standard**

HUMANE SOCIETY OF HURON VALLEY

### Holiday Cards

You can add to the joy of this holiday season and help thousands of needy animals by sending HSHV Holiday Cards. \$5.50 to \$7.00 per package of 10 cards and envelopes. Available at the shelter, 3100 Cherry Hill Road, Ann Arbor.

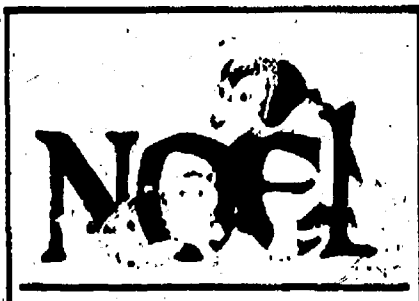

Noel  
"Warmest Wishes for the Happiest of Holidays"

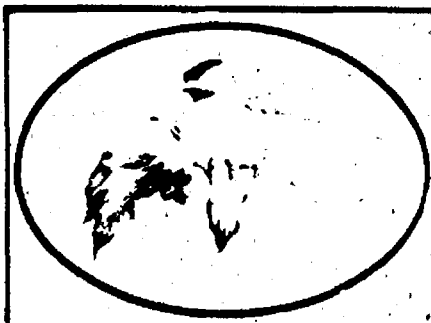

Autumn Dogwood  
"One touch of nature makes the whole world kin."

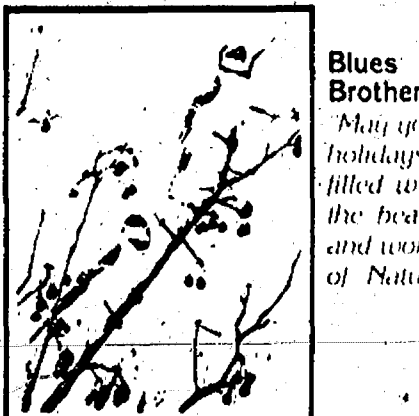

Blues Brothers  
"Play your holidays be filled with the beauty and wonder of Nature."

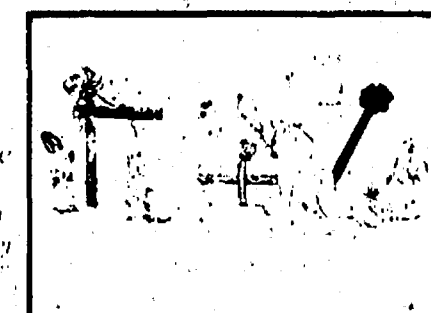

Happy Howlidays  
"Happy Howlidays to you and yours!"

Call HSHV at 662-5545 for additional locations.

Now  
Available  
at

**The Chelsea Standard**

300 North Main St., Chelsea  
Mon.-Fri. 8:30-5:30, Sat. 9:30-noon

## 7th Grade Cagers Topple Saline

Beach Middle school seventh grade basketball team pushed their record to 5-2 by defeating Saline on the road last Thursday, Dec. 7, 35-14.

It was the first win at Saline for a seventh grade team in three years. Chelsea took a 23-4 lead by half-time and was never seriously challenged.

Kevin Coy, Bryndon Skelton, and Kevin Kolodica led the scoring with five points each, while Jon Michael and Case McCalla each had four points. Calvin Poe and Matt McVittie had three each, and Nathan Young, Jim Tallman, and Tom Hubbell each scored two points.

Hubbell and Josh Inwood rebounded well and played strong defense along with McCalla and Chad Brown, said coach Charlie Waller.

In the previous week, the Bullpups lost to Tecumseh, 31-29, but beat Lincoln, 28-24.

In the Tecumseh game, Chelsea was held scoreless in the first quarter thanks to tough Tecumseh half-court trap defense.

The Pups made a strong comeback attempt as McVittie scored seven points in the fourth quarter. Other scorers for the game included Michael with six, Skelton with five, and Brown and Adam Beauchamp with four each.

In the Lincoln game, McVittie scored six points in the fourth quarter as the Pups rebounded from a five-point deficit.

## Chelsea Sports Calendar

**Thursday, Dec. 14—**  
9 Basketball vs. Saline..... 7:00 H  
Wrestling vs. Saline..... 6:30 A  
7-8 Basketball vs. Pinckney..... 4:30 H  
**Friday, Dec. 15—**  
Basketball vs. Lincoln..... 6:00 A  
**Saturday, Dec. 16—**  
Wrestling, CHS Inv..... 9:00 H  
**Monday, Dec. 18—**  
9 Basketball vs. Tecumseh..... 7:00 A  
7-8 Basketball vs. Milan..... 4:00 A  
**Tuesday, Dec. 19—**  
Wrestling vs. Milan..... 6:30 A

Please Notify Us of  
Any Change in Address

## TREE OF LIGHTS

Benefiting the Pierce Park Gazebo Project  
and the Social and Civic Projects  
of the Chelsea Rotary



Buy a light on the tree  
either in Memory or  
in Honor of a  
person or  
group.

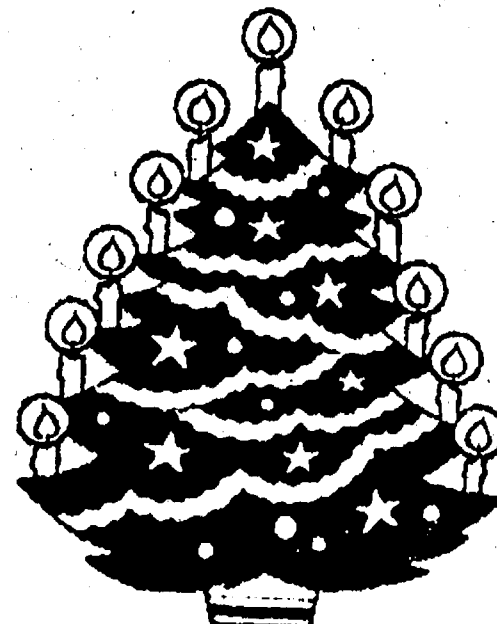

White Lights \$1.00  
Green Lights \$5.00  
Red Lights \$10.00  
Blue Lights \$15.00  
Gold Lights \$25.00

Be sure to take part in  
the Chelsea Festival of  
Lights Candle Walk,  
refreshments and  
entertainment  
to follow the  
illumination  
of the Tree  
of Lights!

Sponsored by the  
Chelsea Rotary  
Club

Tree will be lit  
on Friday,  
December 1st  
at 6:00 p.m.

The Tree of Lights is located next to the Chelsea State Bank,  
on the corner of Old U.S. 12 and Main Street in Chelsea,  
and will be on display December 1- 31.

Proceeds from the Tree of Lights will be used for the Pierce Park Gazebo Project and other local projects!

Tree of Lights Order Form

Donated by: \_\_\_\_\_

Address: \_\_\_\_\_

In Honor of: \_\_\_\_\_

In Memory of: \_\_\_\_\_

Number of Lights: \_\_\_\_\_ Color: \_\_\_\_\_ Amount Enclosed: \_\_\_\_\_

\* Note: All donations, with or without this form, are gratefully received!

Please return form with  
check made out to:

\* Katie Chapman  
Chelsea Rotary -  
Tree of Lights  
629 N. Main Street  
Chelsea, MI 48118

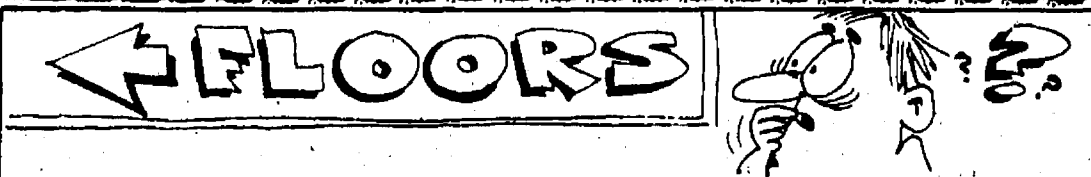

Tennessee is known as the U.S. hardwood flooring center

## Season's Greetings from the Wolverine Auto/Truck Plaza—Your Home Away from Home

## HOLIDAY SPECIALS

In Our  
AWARD-WINNING  
RESTAURANT



ALL YOU  
CAN EAT  
WEEK-END BREAKFAST!

Start your shopping day right!  
Have breakfast with us! Our  
breakfast buffet includes:  
Sausages, Bacon, Eggs, Muffins,  
Biscuits and more!

ONLY \$4.99

Children 12 and under, \$2.25  
Available 8 a.m.-1 p.m. on  
Saturdays and Sundays. Also,  
Christmas Day, 8 a.m.-Noon



CHRISTMAS DAY  
DINNER  
SPECIAL

Fresh sliced ham, yams,  
green beans in mushroom  
soup, hot cinnamon apple  
sauce, roll and butter, and a  
slice of pumpkin pie.

ONLY \$4.99

Served Christmas Day  
7 p.m.

OPEN  
24-HOURS  
EVERY  
DAY

## HOLIDAY SPECIALS in Our Travel/ Convenience Store

OPEN 24 HOURS  
EVERY DAY  
INCLUDING  
CHRISTMAS



Children's  
STUFFED  
STOCKINGS

Large 3-ft.  
Christmas  
Stocking  
stuffed with  
toys for boys  
and girls.

Reg. \$35.00  
NOW ONLY  
\$17.99

## Looking for A SPECIAL GIFT?

We carry a line of Incolay  
gift items that must be seen!

JEWELRY BOXES - MUSIC BOXES  
BELT BUCKLES & BOLD TIES  
Incolay is made from semi-precious  
stone and is a collector's item.

Prices  
from \$23.00

FREE GIFT WRAPPING

**Wolverine 76 Auto/Truck Plaza**

1-94/BAKER RD.

PHONE 426-3951

DEXTER, MICH.



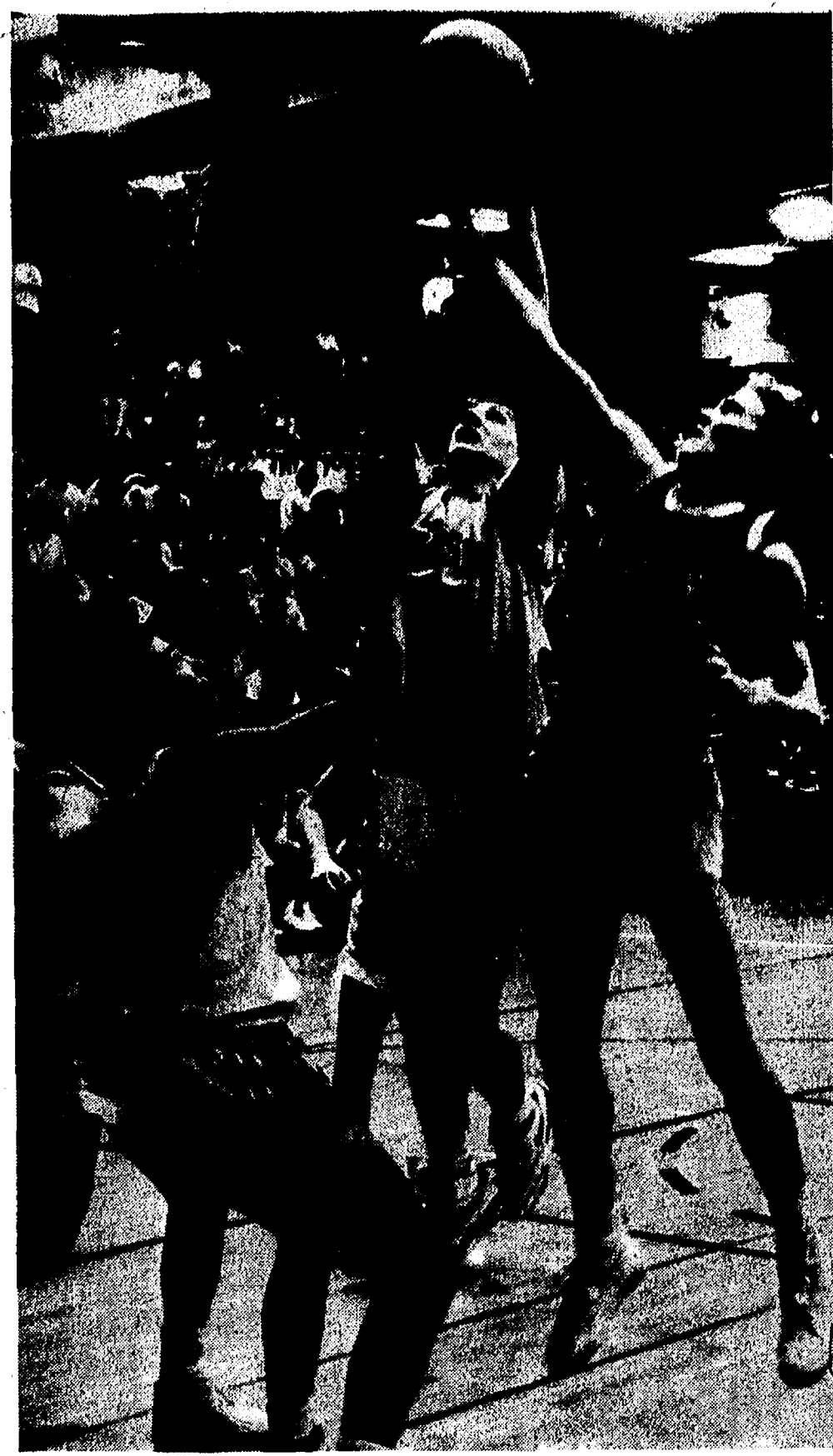

KERRY PLANK, 50, goes up for a rebound during last Friday's home varsity opener against the Saline Hornets. Chelsea won the game relatively easily.

## Bullpups Rally To Defeat Saline Eighth Grade Cagers

Beach Middle school eighth grade basketball team jumped out to an early lead and eventually knocked off Saline, 45-35, last Thursday, Dec. 7. The victory gives the Pups a 6-1 season record.

Chelsea got off "to a typical fast start," coach Jim Tallman said, thanks to the hot shooting of Pat Steele and Colby Skelton.

Chelsea had a 16-8 advantage after the first quarter, but trailed by two points at half-time, 22-20. The Pups took the lead for good in the third quarter and led 32-26 going into the final period.

Tallman praised the play of Steele, Skelton, and Gabe Bernhard on offense and John Steffenson, Cory Brown, and David Seltz on defense.

"We had the chance to try different combinations of players to replace our center, Chris Gibson, who was out with a broken wrist," Tallman said.

"Several players like Jason McVitie, David Beeman, and David Brock

## Grapplers Take Fourth Place At Temperance

(Continued from page ten)

at 119 pounds, and Tim VanSchoick was runner-up at 189 pounds.

Wikman beat Louis Tibal of Bedford in his first match, 9-6, and Matt Henry of Lake Orion, a state qualifier last year, 11-4 in the finals.

"Karl didn't hesitate, he went right after it," Kargel said.

Taylor pinned all three of his opponents. He stopped Wayne Cupp of Hazel Park in 1:36, Charlie Henley of New Boston in :56, and Fred Schumaker of Bedford in 1:09.

"Pat went through the meet like butter," Kargel said.

"And two of those kids were tough wrestlers."

Van Schoick lost 5-3 in the finals to Brian Burlison of Plymouth-Salem. He won his first match over Matt Loraine of New Boston with a pin in 1:21. He pinned Jeremy Reetz of Lake Orion in the second match in 4:12.

Third-place finishes went to Alan Hanna at 125 pounds, Doug Wingrove at 145 pounds, and Mike Terpstra at heavyweight.

Fourth place finishes went to Jim Hassett at 140 pounds and Adam Taylor at 152 pounds.

Hanna won in the consolation finals over Jason Nagy of Hazel Park, 6-2.

"Alan did a nice job," Kargel said.

"The one match he lost we gambled with six seconds left in over-time. He could have been in the finals." His loss was against the eventual champion.

Wingrove won a 3-0 decision in the consolation finals over Matt Tzuch of Huntington-North.

"That was a really tough weight," Kargel said.

"It had several state qualifiers."

Terpstra pinned Scott Burtlett of New Boston in the consolation finals in 1:44 the second time he pinned him during the day.

Hassett finished with a 2-2 record and lost 10-3 to Marcus Manz of Bedford in the consolation finals.

Adam Taylor lost a 14-3 decision to Charlie Agrasian of Plymouth-Salem in the consolation finals.

Other Chelsea wrestlers who participated included Vince Stahl at 112, Rex Nye at 130, Kevin McCalla at 135, Matt Herter at 160 and Pat Hassett at 171.

## Frosh Cagers Top Western, Dexter, To Open Season

Chelsea Bulldog freshman basketball team won their first two games of the season last week, 83-36 over Jackson County Western and 52-51 over Dexter.

In the opener at Western on Monday, Dec. 4 the Bulldogs outscored Western in the second half 34-16, featuring the strong point-guard play of Eric Brown. Chelsea also had a strong defensive second half.

"For the first game of the season it was a strong defensive showing by the entire team," said Chelsea coach Dave Quilter.

Brown led the Bulldogs with 13 points. Other scorers included Ed Waller 10, Chris Dunham 9, Nick McCalla 9, Colt White 5, Dana Schmunk 4, Brian Piasecki 2, and J.D. Alford 1.

McCalla led the Dogs with nine rebounds and Waller had six.

In the Dexter game Thursday, Dec. 5, strong Chelsea man-to-man defense helped the Bulldogs overcome a 10-point deficit in the last four minutes of the game.

Jeremy Beauchamp made the game-winning free throw at the end to secure the victory.

"We got a strong performance off the bench by Nick McCalla and J.D. Alford," Quilter said.

"It was a very exciting comeback and the team found a way to win after falling behind."

McCalla led the scoring with 14 points. Other scorers included Dunham 11, White 8, Waller 6, Alford 5, Beauchamp 4, and Brown 4.

Waller had a team-high nine rebounds, Dunham had eight, and Beauchamp grabbed six.

**Happy Hanukkah  
Merry Christmas  
and  
Happy New Year  
from the  
Odd Fellow Lodge  
Otseningo No. 9**

Advertisers Like To Know You  
Read Their Adv. in The Standard

# SEASONS GREETINGS

## CHELSEA PROFESSIONAL BUILDING

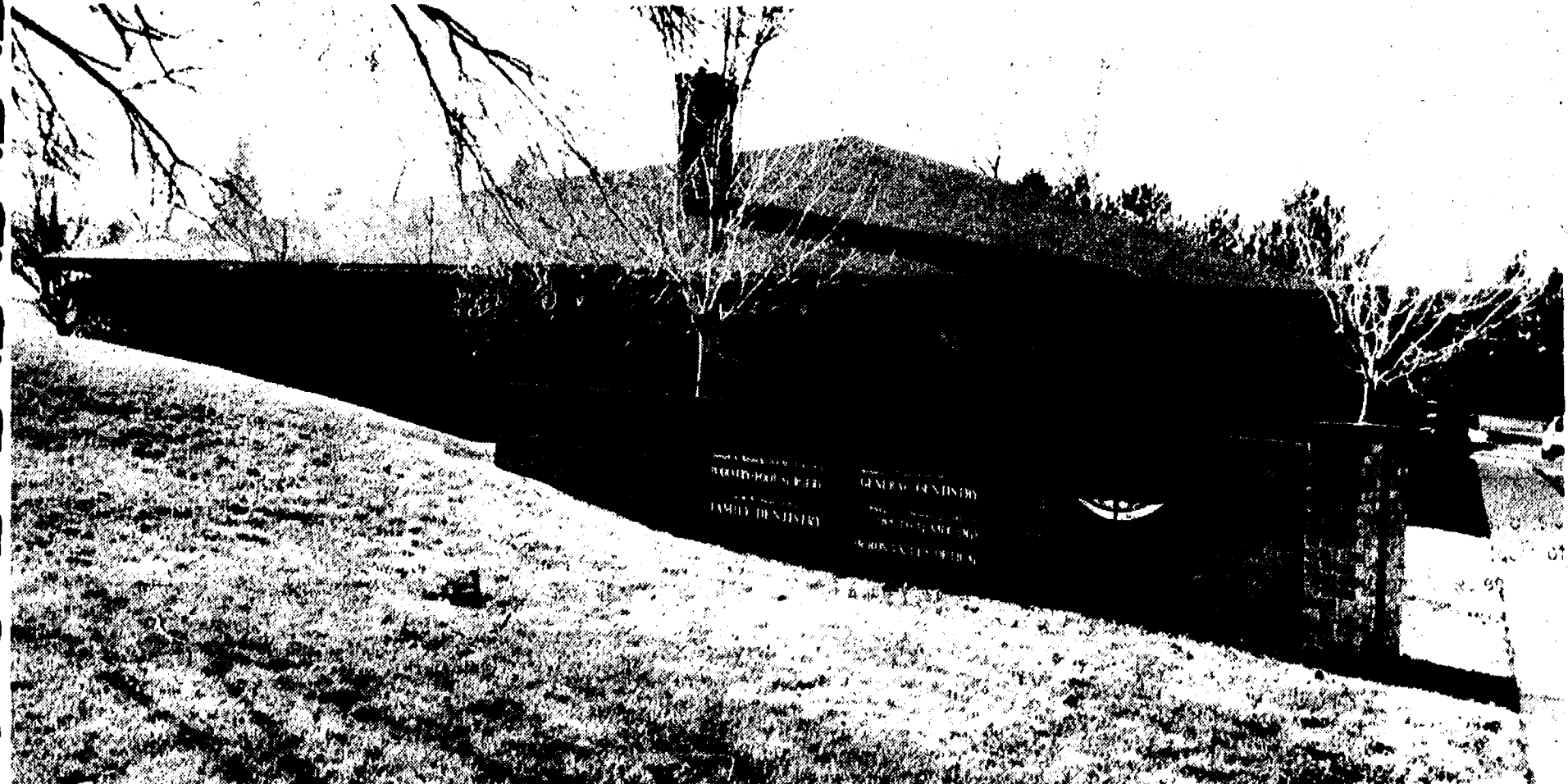

HOWARD A. REZNICK, D.P.M., & ASSOC., P.C.      WILLIAM N. HAWKS, JR., M.D., P.C.  
PODIATRY      OPHTHALMOLOGY

DAVID W. SWAN, D.D.S.      RICHARD N. ERNST, D.D.S.  
DENTISTRY      DENTISTRY

PHIL MIDDLEBROOK  
HURON VALLEY OPTICAL

## Without tying up your money you can earn healthy interest in our Money Market Account!

A growing family needs a healthy interest earning, ready access savings program and our Money Market Account is the answer!

Only \$2,500 is required to open a Money Market Account and additional deposits in any amount may be made at any time, and you'll enjoy better than average interest earnings.

Since our interest rate for a Money Market Account fluctuates, we suggest you call to obtain the current interest earning rate.

Stop in soon and discover what our Money Market Account can do for you!

**CSB CHELSEA  
STATE  
BANK**

Member F D I C

Branch Office      Main Office  
1010 S. Main      Phone 473-1355      305 S. Main



\*Top Interest  
Yields  
\*Easy Access  
\*FDIC Insured



# Ames

# 2 DAY SALE

**SPECTACULAR  
SAVINGS  
IN EVERY  
DEPARTMENT**

**EVERY  
TOY ON  
SALE!**

**OPEN 8:00 AM 'TIL MIDNITE  
WED. DEC. 13 and THURS. DEC. 14**

## Ames \$5.00 COUPON

BRING IN THIS COUPON AND GET \$5 OFF PURCHASES  
OF \$50 TO 99.99 DEC. 13 AND 14 ONLY.  
ONE COUPON PER CUSTOMER PER  
PURCHASE OF \$50 TO 99.99

## Ames \$10.00 COUPON

BRING IN THIS COUPON AND GET \$10 OFF PURCHASES  
OF \$100 OR MORE DEC. 13 AND 14 ONLY.  
ONE COUPON PER CUSTOMER PER  
PURCHASE OF \$100 OR MORE

## Ames \$5.00 COUPON

BRING IN THIS COUPON AND GET \$5 OFF PURCHASE  
OF LADIES' & MEN'S DENIM JEANS DEC. 13 & 14 ONLY.  
JEANS ADVERTISED IN OUR CHRISTMAS SALE CIRCULAR STARTING  
FRI. DEC. 8 ARE EXCLUDED.

**20% OFF**

**ALL UNADVERTISED,  
REGULARLY PRICED**

# EVERY TOY ON SALE!!

Every toy is on sale!  
Save 20% on any toy not  
advertised in the circular  
for our Christmas Sale  
starting Friday, Dec. 8.  
Does not include video  
games, bicycles, items from  
Sporting Goods and  
Infants' Depts.

<b>50% OFF</b> LADIES' NOVELTY WOVEN SHIRTS SALE 6.49 REG. 12.99	<b>\$4.00 OFF</b> GIRLS' FASHION FLEECE TOPS SALE 4.99 TO 9.99 REG. 8.99 TO 13.99	<b>\$40.00 OFF</b> ANY 13 INCH COLOR TELEVISION SALE 159.99 TO 199.99 REG. 199.99 TO 239.99	<b>50% OFF</b> ROTATING CHRISTMAS TREE STAND SALE 24.99 REG. 49.99
<b>\$10.00 OFF</b> LADIES' SWEATERS SALE 14.99...REG. 24.99 SALE 19.99...REG. 29.99	<b>\$4.00 OFF</b> BOYS' LONG SLEEVE TOPS WOVENS: SALE 6.99...REG. 10.99 KNITS: SALE 5.99...REG. 9.99	<b>\$5.50 OFF</b> BAMBI VIDEO TAPE SALE 16.49...REG. 21.99 LIMIT 2 PER CUSTOMER	<b>\$2.00 OFF</b> 25 LB. BOX PUREX LAUNDRY DETERGENT SALE 9.97 REG. 11.97
<b>\$7.99 OFF</b> LADIES' NOVELTY FLEECE SALE 10.00 REG. 17.99	<b>\$4.00 OFF</b> BOYS' LONG SLEEVE FASHION FLEECE TOPS SALE 5.99 TO 10.99 REG. 9.99 TO 14.99	<b>\$1.00 OFF</b> ENERGIZER BATTERIES 4 PK. (C,D) SALE 3.49...REG. 4.49 8 PK. (AA) SALE 3.99...REG. 4.99 \$2 MFG. REBATE AVAILABLE	<b>SALE 4 FOR \$3.00</b> KLEENEX HOLIDAY 80 CT. TISSUES LIMIT 4 PER CUSTOMER
<b>50% OFF</b> FULL FIGURE NOVELTY FLEECE SALE 7.99 REG. 15.99	<b>\$40.00 OFF</b> MEN'S, LADIES' SEIKO WATCHES SALE 59.99 TO 109.99 REG. 99.99 TO 149.99	<b>SALE \$1.50</b> 4 PK. GE SOFT-WHITE LIGHT BULBS	<b>SALE \$1.99 EA.</b> (15 + 3 OZ.) FINESSE SHAMPOO AND CONDITIONER LIMIT 3 PER CUSTOMER
<b>50% OFF</b> LADIES' HANES HER WAY 6 PK. ANKLETS SALE 3.99 REG. 7.99	<b>\$40.00 OFF</b> ALL 5 PIECE DINETTE SETS EXAMPLE: SALE 79.99 REG. 119.99	<b>\$3.50 OFF</b> 2 DRAWER VIDEO STORAGE CABINET SALE 6.49 REG. 9.99	<b>SALE 2 FOR \$3.00</b> COLGATE TOOTHPASTE FAMILY SIZE LIMIT 4 PER CUSTOMER WEIGHTS VARY FROM 8.1 to 9.1 OZ.
<b>\$3.00 OFF</b> MEN'S LONG SLEEVE MOCK TURTLENECK KNIT TOPS SALE 6.99 REG. 9.99	<b>\$10.00 OFF</b> ROCK 'N FLOWER SALE 19.77 REG. 29.77	<b>\$2.00 OFF</b> 100 SQ. FT. FLAT CHRISTMAS WRAP SALE 1.49 REG. 3.49	<b>SALE \$3.88</b> DOWNY FABRIC SOFTENER (120 OZ.) LIMIT 2 PER CUSTOMER
<b>\$4.00 OFF</b> GIRLS' PANT SETS SALE 5.99...REG. 9.99 SALE 17.99...REG. 21.99	<b>\$20.00 OFF</b> ALPINE SKI MACHINE, STAIR CLIMBER, EXERCISE BIKE SALE 68.88...REG. 88.88 LIMIT 2 PER CUSTOMER	<b>\$3.00 OFF</b> 90 SQ. FT. CHRISTMAS WRAP WITH 12 BOWS SALE 2.99 REG. 5.99	<b>SALE \$1.67</b> 6 PK. BATHROOM TISSUE LIMIT 3 PER CUSTOMER

SORRY, NO RAINCHECKS. LIMITED TO STORE STOCK.



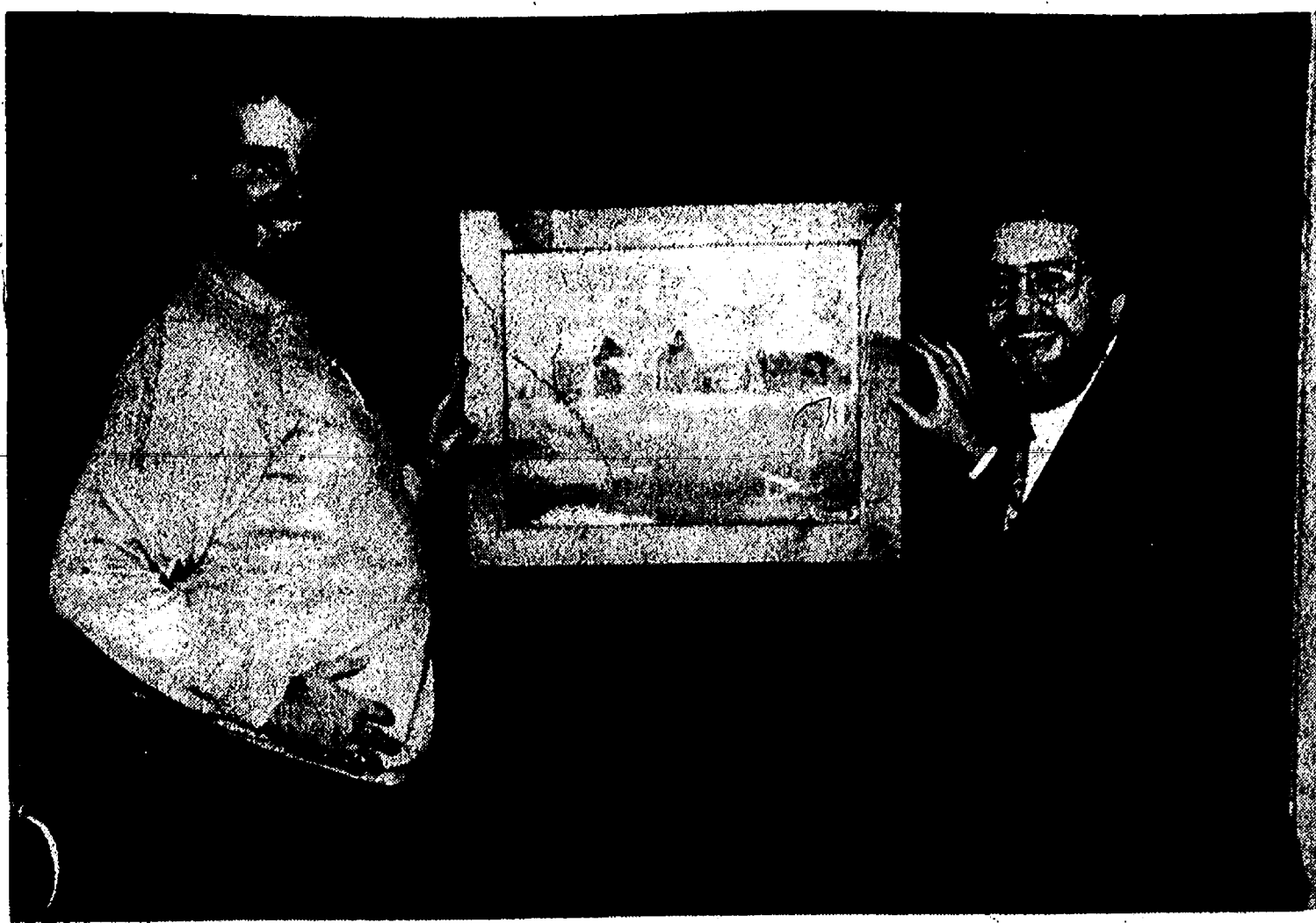

KEN OWENS, left, presented an oil painting to Dr. Howard Reznick, right, and his staff last week. Owens, at the time, severely injured in an auto accident exactly seven years ago, has made a recovery that virtually no one anticipated.

## Painting Becomes Big Part Of Ken Owens' Rehabilitation

Ken Owens of Grass Lake presented an oil painting he created to Dr. Howard Reznick and his staff last week.

That, in itself, may not seem like a great feat. But exactly seven years ago, Dec. 13, 1982, Owens' family was told Ken probably wouldn't survive his one-car crash, and if he did he would probably need constant attention throughout the rest of his life, and probably couldn't function on his own.

Owens, who had just returned home from a 48-hour shift on the U.S. Coast Guard, took the family pick-up truck and went for a drive with his pet dog. Ken, who was not wearing a seatbelt, fell asleep and drove off the road. His pelvis was fractured, he fractured his leg, permanently dislocated his left knee, lacerated his liver and colon, and his brain stem was damaged extensively. Today he is classified as having a traumatic brain injury.

The dog suffered only a cut lip. Ken's recovery has been nothing short of remarkable. For nearly a year after his accident, he couldn't speak, uttering his first words on Mother's Day, May 10, 1983. For many months he was only able to communicate via a communicator, similar to a small, hand-held typewriter.

He's also able to do limited walking, thanks in part to Reznick and his staff. Ken occasionally goes charter-boat fishing and is able to reel in his catches.

But just as remarkable is his ability to paint, something he didn't even try until after his accident. His detailed rural landscape, framed in oak, is now on the wall of Reznick's office, a constant reminder to the staff of Ken's progress. Ken's presentation last week prompted cheers and even a few tears of pride among the family and staff.

Telephone  
(517) 851-7175



General Practice  
Contact Lenses  
Glaucoma Test

DELBERT W. FOUST, O.D.  
OPTOMETRIST

Office Hours  
By Appointment

120 E. Main Street  
Stockbridge, Michigan 49285

Your advertising support makes this newspaper possible.



## CHRISTMAS TREES

Firs - Pines - Spruce

Wagon Rides - Elfand - Animals  
Wreaths - Greenery - Crafts  
Snack Shop  
(10 a.m. to 6 p.m.)

## FODOR'S

GRASS LAKE, MICH.

I-94 west to Exit 150.

3 1/2 miles south of Grass Lake traffic lights.

OPEN 10 a.m. to 6 p.m.

Also, PRE-CUT TREE LOT  
at Turner's Nursery

Wagner Rd., at Ann Arbor-Saline Rd.  
I-94 Exit 175, south 2 miles

HOURS: 10 a.m. to 7 p.m. Fri. & Sat., 10 a.m. to 9 p.m.



## Pet of the Week

Pet of the Week will be a new weekly feature of The Chelsea Standard. Pets shown are available at the Humane Society of Huron Valley, 3100 Cherry Hill Rd., Ann Arbor.

• Cost of a pet is \$25 plus a sterilization fee.  
• Sterilization fees are \$20 for a male cat, \$30 for a female cat, \$25 for a male dog under 40 pounds, and \$35 for

a female dog under 40 pounds.  
• If you already have a pet, you must provide proof of current vaccinations.  
• Landlord approval is necessary if you rent your residence.  
• Pets can be adopted seven days a week from 11 a.m. to 4:30 p.m. Visiting hours end at 5 p.m.  
• For more information, contact the Humane Society of Huron Valley at 682-5585.



TYSON is a 7-month-old Doberman who was put up for adoption because his owner lived in an apartment that was too small. Tyson is very energetic and is a fast learner. He has a sweet temper and is housebroken. However, he's not real good around cats. Tyson needs a lot of exercise and attention.

## Letters to the Editor

To the Editor,

To whom it may concern:

Every year when the snow starts coming there are a few people who do not have the courtesy to clean off their sidewalks.

One thing I have noticed this year is that the merchants who want you to shop in town are some of the worst offenders.

How about it folks, there are those of us that do walk on these sidewalks.  
Doris Blanchard.

Standard Classified Ads  
get quick results!

## GORDON SAVERY BUILDING & REMODELING

• CARPENTRY • SIDING • ADDITIONS  
• CABINETS • FINISH WORK

Licensed Ph. 426-2300 25 Years Experience

4601 Mast Rd., Dexter, Mich. 48130

# TIS THE HOOVER SALE!

10 DAYS ONLY

Factory Trained Personnel To Assist You

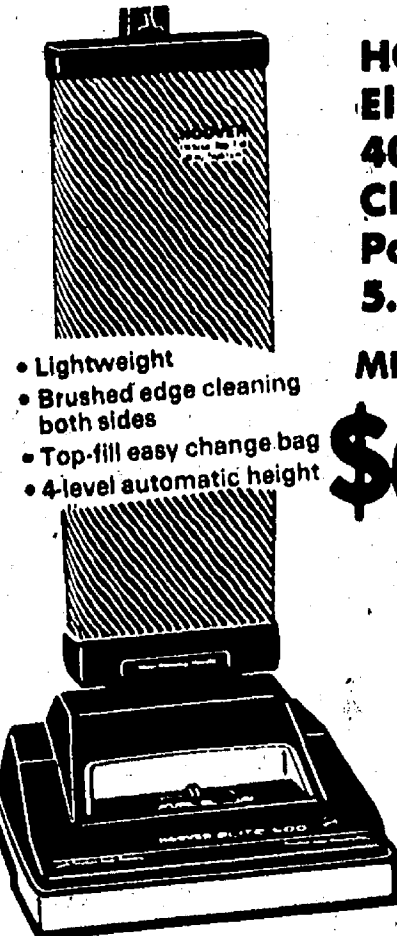

HOOVER®  
Elite™  
400 Upright  
Cleaner  
Powerful  
5.2 Amp Motor!

MFG. LIST. '134"

**\$99.99**

SAVE  
\$34.00

TWO-MOTOR  
HOOVER®  
Spirit™  
Powernozzle  
Cleaning System

INCLUDES  
ATTACHMENTS!

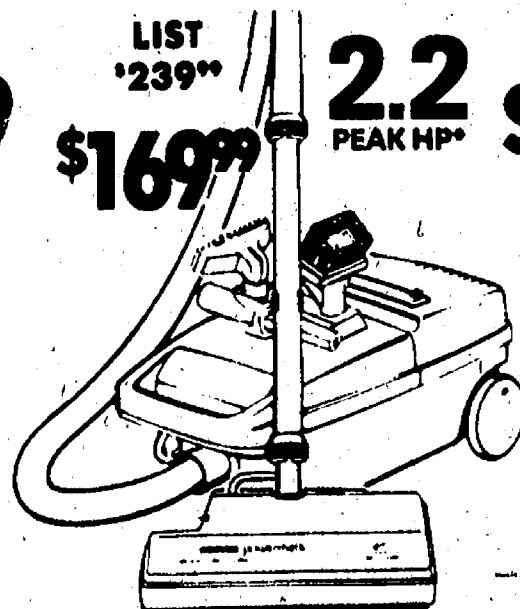

LIST  
'239"

**\$169.99**

2.2  
PEAK HP

HOOVER®  
Concept One™  
Cleaning  
System

Powerful 6.4 Amp  
Cleaning System  
with Power Surge™  
Switch

MFG. LIST. '249"

**\$199.99**

SAVE  
\$50.00

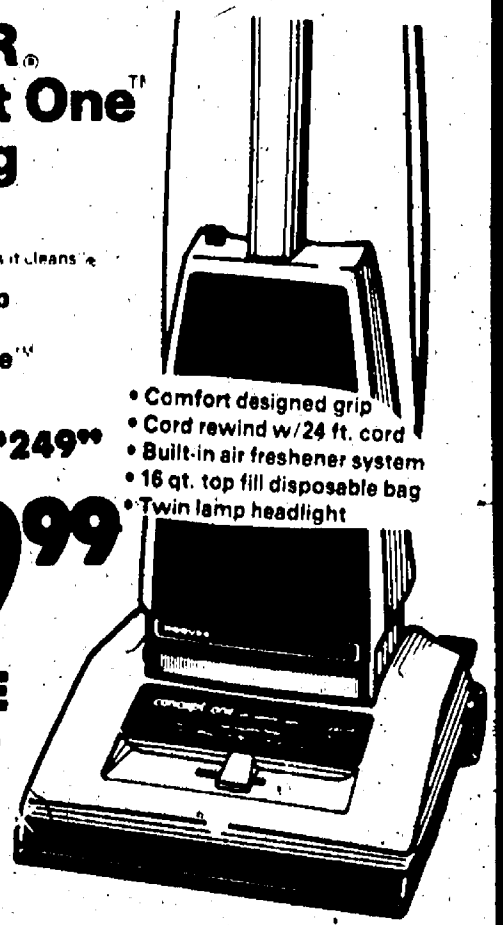

## STOCKING STUFFER SPECIALS

HOOVER®  
Brush-Vac™  
Heavy-Duty  
Hand Cleaner

Powerful  
2.0 Amp Motor  
The Agitator is  
the difference!

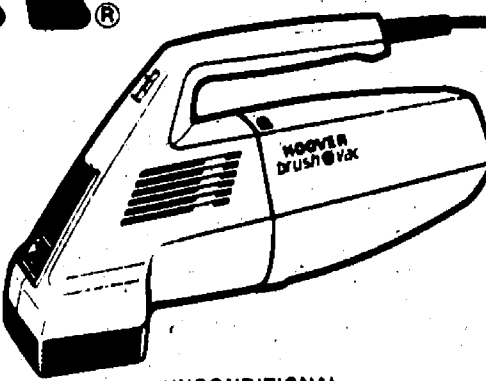

UNCONDITIONAL  
GUARANTEE

Full One Year Warranty. Covers everything  
as Parts: All Labor, Even Bag, Belt,  
Brushes and Beater. Free True Warranty  
on Cleaner Base. Plus Full Free Year  
Warranty on Electrical Components.  
(See copy when products are sold)  
\*Home Domestic Use Only

HOOVER®  
Quik-  
Broom™ II  
Vacuum

Great for Quick Pick-Up!  
Grab it from the closet where it hangs  
ready to get your place in shape fast.  
Plug it in - and start cleaning.

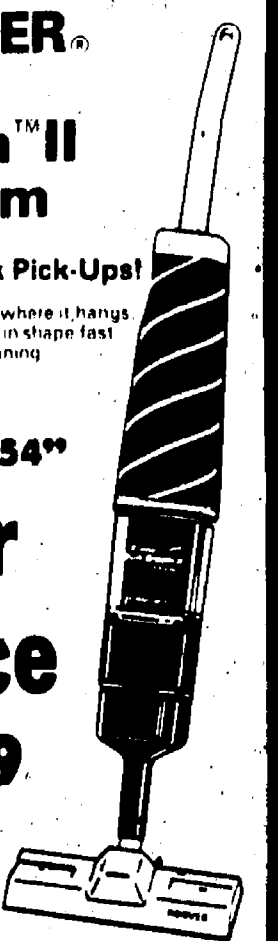

MFG. LIST. '34"  
**Your  
Choice  
\$39.99**

## Free Escape To Orlando.



Cut heating bills and enjoy warm comfort all winter long with Amana's Air Command 90 Gas Furnace. Advanced technology and Amana quality featuring: Up to 92.3% Efficiency • Strong 25 Year Limited Warranty • Stainless Steel Heat Exchanger • Advanced Solid State Ignition • No Chimney Required • Financing Available. Buy now, and get this Orlando Vacation package free.

**BUY AN AMANA  
AIR COMMAND 90  
FURNACE...  
AND GET 4 DAYS  
IN FLORIDA  
ON US!**

VACATION OFFER GOOD ON AMANA  
AIR COMMAND 90 FURNACES  
PURCHASED DEC. 1 THROUGH JAN.  
31, 1990. Vacation includes 4 Days/3  
Nights Of: Deluxe Accommodations in  
Orlando at the Hilton Inn Florida  
Center, the Hilton Inn Gateway or the  
Aloft Inn Florida Center for two adults.  
• First morning continental  
breakfast for two • Discount  
coupons for shows, restaurants  
and attractions  
• Complimentary greens fees  
• Children occupying same room as  
parents stay free

Please see your Amana dealer  
for complete details.  
**Amana.**  
COOLING • HEATING

Quality Installation By Factory Trained Installers

## ALL SEASON COMFORT CO.

Heating, Air Conditioning  
& Custom Sheet Metal Fabrication

115 W. Middle St.

Chelsea

**475-7617**

"Your Indoor Air Quality Specialist"

APPLIANCE — TELEVISION

## HEYDLAUFF'S

SALES • PARTS • SERVICE

Extended Holiday Hours: Open Weeknights Until 8 p.m.

113 N. Main St.

DOWNTOWN CHELSEA

475-1221





# ROCKEFELLERS

ROCKS • FOSSILS  
MINERALS • SUPPLIES

12290 JACKSON RD. 475-0101

Open Tues. - Sat., 10-5:30  
and by appointment

## FAITH IN ACTION FOURTH ANNUAL COMMUNITY CHRISTMAS DINNER

YOU are invited to join us for a  
Family Christmas Dinner!

WHEN: CHRISTMAS DAY  
TIME: 1:00 p.m.  
WHERE: ST. MARY'S SCHOOL  
Congdon Street  
Chelsea

Please Come  
Call FAITH IN ACTION, 475-3305, to let us know  
you are coming or if you need a ride to and from  
dinner. Or maybe you need your dinner delivered  
because you aren't able to leave home. No  
charge.

- PICTURE FRAMING —
- STORM WINDOWS —
- TABLE TOPS —
- MIRRORS —
- AUTO GLASS —

**ALL 10% OFF**

Now Thru Jan. 15, 1990

## WALTON'S GLASS SERVICE

2810-C BAKER RD.  
DEXTER  
426-5600

Join The Holiday Tradition  
with a Cheesecake from  
*CheesecakeLand*

## New York Style CHEESECAKE

VALUABLE COUPON

Receive

**10% OFF**

when you reserve

your delicious flavor-of-the-month...  
Bailey's and Cream  
... Cheesecake

Just call  
**426-5502**

for the PERFECT Holiday Gift

MAKE A SPECIAL OCCASION

*CheesecakeLand*

AN INCREDIBLE OCCASION

Open 7 days! 9 a.m.-6 p.m.  
2810 Baker Rd., Dexter

## Tax Planning Now Can Mean Dollar Savings

"Some year-end tax planning now can mean a dollar savings for taxpayers when they file their federal income tax returns in 1990," said IRS district director John Hummel. "It's not too late to make a difference, even in December," he said.

Hummel gave these tips:  
1. Pay off consumer loans, such as credit card bills. Personal interest expense is 20% deductible for the 1989 year. In 1990, only 10% will be deductible; and, in 1991, the deduction will disappear completely.  
2. Clean out the attic and make contributions of old furniture or clothes to your favorite charity. The fair market value of such items is fully deductible.  
3. Check how much tax was withheld from your paycheck so far

this year and make an estimate as to the total that will be withheld through the end of December. If that amount is not at least as much as your total tax of 1989, or at least 90% of what you expect to owe from 1989, you could get hit with a 10% or 12% penalty. You can minimize any difference by making an estimated tax payment in January 1990 for 1989 tax year.

Hummel also gave this advice: "Remember, for 1989, you must have a social security number for any dependent age 2 or older; down from age 5 or older for 1988. If all your dependents do not have a social security number, it's best to check with the Social Security Administration now and get the ball rolling."

"Finally, it's never too early to start looking for a tax return preparer, if you're going to use one," Hummel said. "The earlier you call, the earlier you can make an appointment, file your return and receive your refund," he added. "And this year, you'll want to ask your preparer about the electronic filing option. By using this method, you can receive a refund in as quickly as two weeks (compared to six to eight weeks when filing in the conventional manner)," he said.

"Start your taxes and tax planning now to make your taxes less taxing this year," said Hummel.

## Bloodmobile Scheduled at Various Spots

Blood donations are accepted at the American Red Cross Washtenaw Donor Center, 2725 Packard Rd., Ann Arbor, on Monday, Wednesday, and Thursday from 2 to 8 p.m.; Tuesday and Friday from 10 a.m. to 4 p.m.; and Saturday from 9 a.m. to 2 p.m. For an appointment or information, please call 971-5300.

Red Cross bloodmobiles will be located in the following Washtenaw locations:

Wednesday, Dec. 13, Knights of Columbus Hall, 8265 Dexter-Chelsea Rd., Dexter, from 2 to 5 p.m.

Wednesday, Dec. 20, National Guard Armory, corner 5th Ave. and Ann, Ann Arbor, from 9 a.m. to 3 p.m.

Thursday, Dec. 21, Washtenaw County Courthouse, corner Huron and Main, Ann Arbor, from 9:30 a.m. to 3 p.m.

Thursday, Dec. 21, Washtenaw County Service Center, in the cafeteria, 4133 Washtenaw, Ann Arbor, from 9:30 a.m. to 3:30 p.m.

Saturday, Dec. 23, Manchester Community, St. Mary's Catholic church, W. Main, Manchester, from 9 a.m. to 12 noon.

## Pinckney Area Girl Completes Army Basic Training

Army Private Jennifer L. Yeakey has completed basic training at Fort Dix, N.J.

During the training, students received instruction in drill and ceremonies, weapons, map reading, tactics, military courtesy, military justice, first aid, and Army history and traditions.

Yeakey is the daughter of Ray A. and Judith K. Yeakey of 11945 W. Shore Dr., Pinckney.

She is a 1989 graduate of Pinckney High school.

Please Notify Us  
In Advance of  
Any Change in Address

## KLINK EXCAVATING

SCREENED or UNSCREENED  
TOP SOIL

LIMESTONE  
SAND

PROCESSED  
ROAD GRAVEL

ASPHALT  
DRIVES

**475-7631**

## Good Friends Deserve A Little Ribbing.

(Prime Ribbing!)

Join us Friday nights for our

## All-You-Can-Eat Prime Rib Special

only \$1.95

for the tender Prime Rib and all the trimmings.

## TRADITIONS

STEAK • SEAFOOD • RAW BAR

Holiday Inn

HOLDOVER  
CONFERENCE CENTER

2900 Jackson Rd., Ann Arbor, MI 48103 • 665-4444

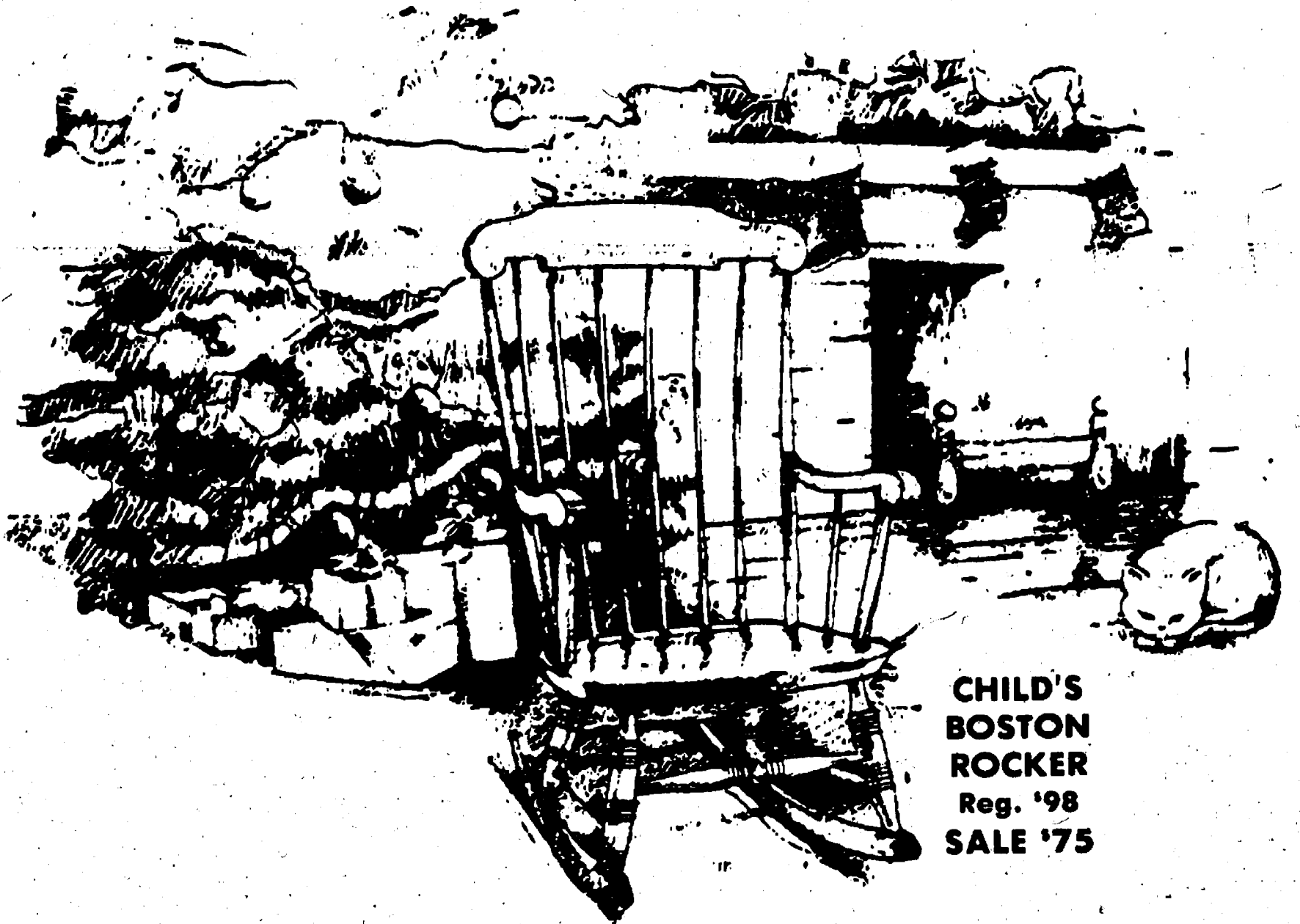

CHILD'S  
BOSTON  
ROCKER  
Reg. '98  
SALE '75

SOME OF THE NICEST

## CHRISTMAS WISHES

COME FROM MERKEL'S

Wish yourself a Merry Christmas by letting Merkel's personal shopping service help you. We have stocking stuffers, elegant little accessories, chairs and tables, lamps and love chests, all sorts of suggestions for important people on your gift list. Perhaps the wisest gift of all is the one that lets them do the choosing... a Gift Certificate from Merkel's... and the shopping couldn't be easier. Just phone, charge it to your Visa or MasterCard and we'll mail it for you.



*Merkel's*

FURNITURE, MAIN ST. IN CHELSEA

Open Monday & Thursday to 8:30 p.m.

PHONE 475-8621 OR 1-800-482-3650

USE YOUR VISA OR MASTERCARD



"Good service,  
good coverage,  
good price."

**That's State Farm  
insurance."**

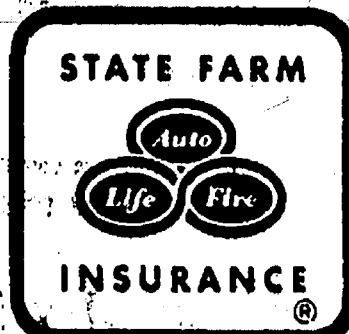

**JERRY  
ASHBY**

102 E. Middle  
Chelsea  
475-8637

Like a good neighbor,  
State Farm is there.



State Farm Insurance Companies • Home Office: Bloomington, Illinois

### Ypsilanti Singers To Perform Here

Ypsilanti High School Chamber Singers will perform for grades 7-12 in the Chelsea High school gymnasium next Wednesday, Dec. 20 at 10:30 a.m. "I'm really excited about having this world class choir present a program for our students," said vocal music instructor Patricia Pedersen. The ensemble was the winner of a prestigious international choral competition in Vienna, Austria last summer.

### Waterloo Prisoner Escapes Dec. 3

A Camp Waterloo prisoner was reported missing last Sunday, Dec. 3. According to police, Brad Lee Farkas, 28, serving 2-10 years for auto theft, was reported missing at 2:37 a.m. The Mt. Clemens native is described as 5'11", 186 pounds, with blonde hair and hazel eyes and a mustache.

Standard Classified Ads  
get quick results!

### Charles E. Sullivan Plumbing

Licensed Michigan Master Plumber

**475-8114**

Free Estimates

Reasonable Rates



Subscribe to The Chelsea Standard!

**This Holiday season,  
give a gift that lasts a lifetime,**



**An  
Engraved  
Brick**

inscribed  
especially for you

from  
**The Chelsea Depot Association**

#### BRICK ORDER FORM

<input type="checkbox"/>	<input type="checkbox"/>	<input type="checkbox"/>	<input type="checkbox"/>	<input type="checkbox"/>	<input type="checkbox"/>	<input type="checkbox"/>	<input type="checkbox"/>	<input type="checkbox"/>	<input type="checkbox"/>
FIRST NAME									
<input type="checkbox"/>	<input type="checkbox"/>	<input type="checkbox"/>	<input type="checkbox"/>	<input type="checkbox"/>	<input type="checkbox"/>	<input type="checkbox"/>	<input type="checkbox"/>	<input type="checkbox"/>	<input type="checkbox"/>
LAST NAME									

YOUR MAILING ADDRESS:

Name \_\_\_\_\_ City \_\_\_\_\_ State \_\_\_\_\_ Zip \_\_\_\_\_  
Street \_\_\_\_\_  
Print Individual or Family Name (Leave blank space between names) JOHN B. SMITH or SMITH FAMILY

\$50 each

One name per brick.

(No dates or messages, please.)

Gift certificate available.

MAIL CHECK OR

MONEY ORDER TO:

CHELSEA DEPOT ASSOC.  
P.O. BOX 93  
CHELSEA, MI 48118

**Our new CD is so unbelievable,  
we figured you might want  
to see the facts.**

*9-Month CDs*

*Great Lakes 8.40%*

*Chelsea State Bank N/A\**

*Trustcorp 7.767%*

*NBD N/A\**

Great Lakes offers  
you an unbelievable  
8.40% interest on a new  
high-yield 9-month CD.  
It requires only a \$100  
minimum deposit — that's right,  
just \$100. And it's short-term, so  
you don't have to tie up your cash

**8.40%**  
Effective Annual  
Interest Rate

forever. But don't wait!  
An offer this good  
won't last.

Those are the facts.

Figure it for yourself.

Then call or stop by your nearest  
Great Lakes office. **Offer ends  
soon.**



A Federal Savings Bank

\*9-month CD not available.

8.40% is simple interest.  
Rates subject to change. Substantial  
penalty for early withdrawal.  
Rates based on a 12/6/89 rate survey.

FDIC  
Insured

FOR MORE INFORMATION, CALL 800-342-5453 OR YOUR NEAREST GREAT LAKES OFFICE.  
62 OFFICES STRONG IN MICHIGAN AND INDIANA.

**Chelsea:**  
1135 S. Main, 475-1341

**Ann Arbor:**  
Corporate Headquarters  
One Great Lakes Plaza, 769-8300

**Dexter:**  
8081 Main St., 426-3913

# PUBLIC NOTICE

**MAYA PLACE-WAREHOUSE**

**is having a pre-Christmas sale,  
everything is on sale at**

**50% off** retail  
prices

**Thursday, Friday, Saturday**

**DECEMBER 14-16**

**9 AM — 8 PM**

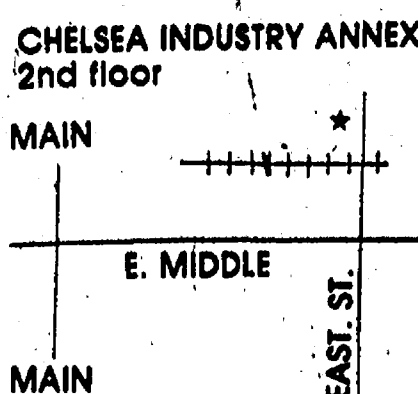

**MAYA PLACE**  
301 NORTH EAST ST.  
SUITE 225  
475-0055

- ★ Jewelry ★ Rugs ★ Pottery ★ Statues
- ★ Glassware ★ American Indian Crafts
- ★ Baskets ★ Limited pieces of furniture
- ★ Placemats ★ Napkins
- ★ Christmas items
- ★ Papier Mache Clowns & Animals



PAGE  
DEADLINE  
NOON,  
SATURDAY  
Phone  
475-1371

# PUT IT IN THE WANT ADS FOR RESULTS

Just  
Phone  
475-1371

## Automotive 1

## Frank Grohs Chevrolet-Geo

1984 LINCOLN CONTINENTAL  
Valentino. Mint. \$4,695  
1990 LUMINA EURO 4-dr.  
Loaded. Save \$10,000. \$12,850  
1988 CORSICA 4-dr.  
Auto., air. \$7,250  
1987 FORD RANGERS  
2 to choose from. \$4,995  
1989 GEO METRO LSI  
Blue, stereo. \$6,395  
1988 CELEBRITY 2-dr.  
Air, auto., 15,000 miles. \$7,995  
1979 CHEVY 1/2-ton  
Auto. Only \$1,095  
1985 & 1986 CHEVY NOVAS  
2 to choose from. \$3,495

426-4677

1983 CHEVROLET CAVALIER — Runs  
good, high mileage. \$850. Ph.  
475-3624.  
CREDIT PROBLEMS? NO CREDIT?  
SLOW CREDIT? DIVORCE? BANK-  
RUPT? Let your job be your credit. All  
you need is a job and a reasonable  
down payment to buy a car. Call  
475-1800 or 475-3650. c27f

## BODY SHOP

COMPLETE FULL TIME

Estimates Available

## PALMER FORD

222 S. Main 475-1301

17f

## Farm &amp; Garden 2

## APPLES

Macintosh - Red Delicious

\$8.00 bushel

SEASONED FIREWOOD

\$40 per cord. You pick-up.

LESSER FARMS

Call before coming - 426-8009

c29-2

## It Pays to Lime!

## JULE EDER &amp; SON

## LIME SPREADING

Dol &amp; Water Treatment

Lime Available

Call

## RANDY LUICK

(313) 475-9204

## For Sale c31-5

## SILVER DOLLARS

The perfect Christmas gift.

Private collector must sell. Prices

from \$7 and up. Many dates and

grades. Call 475-0270 week days and

ask for Bob. c29

## BLACK WALNUT MEATS — \$7 per

quart. Walnuts in-shell, \$4 per

peck. Paul Seitz, 475-1939. c30-2

## SATELLITE SYSTEMS

No money down. Financing. Satellite

and Projection TV Specialists.

JIM'S MICROWAVE COMMUNICATIONS

(313) 475-9484 c32-5

## For Sale 4

## PINBALL and VIDEO GAMES

For home use. Great for Christmas.

Call 662-1771

c31-4

SNOW CAB for small Simplicity trac-

tor. \$75. Call 475-2541. c29

BARBIE'S DREAM HOUSE — 1986

model, in good condition, \$60.

Ideal Christmas gift. Call after 4

p.m. 475-7059. c29

SATELLITE DISH — 8 ft., completely

remote. Also, Sears 1/4 H.P. garage

door opener, large chest type

freezer, 17,500 B.T.U. Toyostove

double-burner kerosene heater, like

new! Call (517) 851-7425. c29

CROCHETED AFGHANS make lovely

Christmas presents. Large sizes,

\$35 ea. Call 426-3544. c29

WOOD FOR SALE — Oak and cherry,

\$35 you pick-up. \$45 delivered only

in Dexter, Chelsea, Stockbridge

areas. Call Don, 475-3352. c31-3

DOWNRIGGERS — Big Jon, manual

42-inch, 250 ft. cable. Like new,

\$100 each. 475-7542 after 6 p.m. c29

## CHRISTMAS

## TREES

LONG AND SHORT NEEDLES

YOU CUT or WE CUT

Starting Dec. 2

Hours: Saturdays, 9 a.m.-5 p.m.

Sundays, 1 p.m.-5 p.m.

Other days by appointment

428-8571

## RENO &amp; NANCY FELDKAMP

1 1/2 mile west, 1 mile north of Rows

Corners, Wacker Oil. c29-4

HAMMOND ORGAN — Approx. 5

years old. Beautiful cabinet. Nice

size for home or small church. Ask-

ing \$800. Call 475-3046 evenings. c30-3

FIREWOOD — Hickory, oak, U-haul.

All wood under cover. Pick-up

load. \$55. Ph. 475-8183. c31-7

FIREWOOD — Mixed hardwoods,

seasoned, \$50 face cord, cut, split,

delivered. 1-(517) 851-8740 evenings. c29-4

For Christmas Gifts!

## HANDWOVEN

• RAG RUGS • PLACE MATS

• BABY BLANKETS

Ph. 475-2541. c29

INTERMEDIATE FURNACE — 65,000

BTU down-flow. Natural or LP gas.

Roof vent and plenum included. \$275.

Used 1 1/2 years. 475-7805. c29

COUCH &amp; LOVESEAT — Excellent

condition. \$200. 475-1174. c29

WOOD STOVE For Sale — Vermont

down-drafter, 60,000 BTU/hr.

Blower. Best offer. Call Don at

475-3352. c29

HUSKY POLE BUILDINGS — Call toll

free, 800-292-0679, 24x40x8. For

garages, shops, storage. \$4,390.00.

100% galvanized screw nails. One

36" entrance and 9x7 steel overhead

door. 12 colors, choice of many op-

tions. Free quotes. Other sizes. Extra

strong for longer life. c47f

## QUILT

Beautiful hand-made quilt. Full-size.

\$60.00

Ph. 475-7993. c29

## For Sale 4

PIONEER POLE BUILDING —  
30x40x10, 12' slider, 36" entrance  
door, 100% galvanized screw nails,  
1' boxed eave overhang, 45x2x6  
truss, 1/4" roof insulation, free  
fiberglass ridgecap, 12 matching  
colors in siding, roofing and trim.  
\$5,790.00. Free estimates. Call toll  
free, 800-292-0679. c47f

## COIN OPERATED PINBALL & VIDEO GAMES

For Your Home Use

Call

662-1771

c25f

WEDDING STATIONERY — Prospec-

tive brides are invited to see our

complete line of invitations and wed-

ding accessories. The Chelsea

Standard, 300 N. Main. Ph. 475-1371. x8f

## Antiques 4c

Come Shop for  
the Unusual  
in  
Christmas Gifts  
Layaway and Christmas  
Gift

Certificates Available  
Oodles of  
Old Christmas Decorations  
Fireside Antiques

1196 South Main  
(South M-52) Chelsea  
OPEN  
Thurs. & Fri., 12 noon to 5 p.m.  
Sat., 10 a.m. to 5 p.m.  
or by appointment  
475-9390

WANTED — Advertising items,  
banks, books, boxes, baskets and  
wooden items; decoys, clocks,  
lamps, glassware, political items,  
lamps, watches, manillas, pottery,  
quilts, toys, children's items, hooked  
rugs, Christmas items, small fur-

niture. Anything old. Jean Lewis,

475-1172. c27-26

## Real Estate 5

SAVE YOURSELF \$30,000 — We start  
at \$98,500 with all the bells and  
whistles included! At Cottonwood  
Condominiums you can have it all!  
Spacious contemporary design, 2  
bedrooms, 2 full baths, full appliance  
package, central air, garage with  
door opener, full basement, secluded  
quiet location in Dexter's newest  
development area near the Huron  
River. Come and compare the dif-

ference. (Models with walkout

basements and pond sites cost slight-

ly more.) Models open daily, dawn to

dusk. The Dexter-Ann Arbor St. to  
Hudson St. LYNN or MARY DEGENER,  
994-4500 or 475-2737. c29

## SPEAR

&amp; Associates, Inc.

REALTORS

c29

10 ACRES, rolling, some trees,

close to Chelsea, local builder is

ready to build your dream home

now! Call Chuck Walters, Realtor,

475-2882. c29-2

## BELSER ESTATES

ANTICIPATE THE SPRING RUSH —

Buy now! Belser Estates in Chelsea,

still has beautiful home sites

available starting at \$30,000. All

underground utilities with city sewer

and water. Call now for details.

STEVE EASDES 475-9193/475-8053

or LANG RAMSAY 475-9193/

475-8133. c29

## SPEAR

&amp; Associates, Inc.

REALTORS

c29

10 ACRES — Chelsea schools, ready

for a house. Well already drilled!

\$24,000. Call Chuck Walters, Realtor,

475-2882. c29-2

FAMILY looking for 3 to 10 acres to

build on. Cash or land contract.

1-(313) 295-4972. c31-4

## Animals &amp; Pets 6

BUNNIES — Ideal Christmas gifts.

Free. Ph. 475-2477. c30-2

PUPPIES free to good homes.

Lab/Shepherd mix. 475-2977. c29

COCKER SPANIEL PUPS — AKC, buff

colored. 10 weeks old, with shots.

\$200 males, \$250 females. Call eve-

nings. 475-2862. c29

TOY POODLE — AKC, brown female.

Show breeding, 4 mos. All trained

and looking for someone to love. Will

bring her to your place to show. (517)

467-7864. c29

YORKIE PUPPIES for sale. 9 weeks

old. Adorable, ideal Christmas

gift, giving years of devotion and

love. Ph. 994-3291. c29-3

## HORSE BOARDING

Full Service Barn - Indoor Arena

1/2 Mile Exercise Track

5 miles to Waterloo

Grass Lake Equine Center

13500 Sager Rd.

(Just off I-94 at Exit 153)

7 miles West of Chelsea)

For more information

Call Wilbur Cox 1-(517) 522-5280

c31-4

SPAY/NEUTER CLINIC of the Huron

Valley Humane Society. Ph. (313)

662-4365, 10 a.m. to 4 p.m. x1f

## Lost &amp; Found 7

FOUND — Cat, gray and black

female short hair tiger. Found

Nov. 30. Call 426-5676. c30-2

FOUND — Beautiful pure white cat;

one green and one blue eye, wear-

ing white collar. Found on North Ter-

ritorial Rd. (313) 878-9833. c29

CAT LOST — Solid gray color. Lost

Dec. 8. Territorial at Dexter-

Townhall. Reward. 475-3225. c29

CAT FOUND — Orange striped,

green eyes, declawed in front. Found

Nov. 27 on Huron River Dr. (west of

Main Rd.). Call 426-0387. c29

LOST — Needs home, a small young

kitten, short black hair. Call

475-2789. c30-3

MISSING from Van Buren Street,

small long-haired green eyed cat.

Predominately black with white face,

stomach, and two legs. Answers to

name Seeka. Reward. 475-9549. c29-2

FOR LOST OR FOUND PETS —

Phone The Humane Society of

Huron Valley at 662-5585 between 11

a.m. and 5 p.m. Sunday through

Saturday, closed holidays. 3100

Cherry Hill Rd., Ann Arbor. x38f

## Help Wanted 8

## DIETARY AIDES

Part-time day and afternoon shifts

available immediately for tray

assembly and dish room. Day shifts:

6:30 a.m.-2:30 p.m. Afternoon shifts:

2:45 p.m.-7:30 p.m. Apply in person.

Chelsea Methodist Retirement

Home, 805 W. Middle St., Chelsea.

31-4

## MODELS

## ACTORS, ACTRESSES!

Children, teens, and adults needed

for television commercials. Many ex-

traordinary talents with or without ex-

perience. Assistance in your resume

and portfolio available.

Call I.C.C. at

(313) 852-9183 c17f

## CHELSEA CLEANERS

Quality drycleaning and shirt

laundry operation has openings for:

• PRESSER

• COUNTER PERSON

• SEAMSTRESS/CLOTHING

REPAIR PERSON

Apply in person at

## CHELSEA CLEANERS

113 Park St., Chelsea c30-3

## ABOVE AVERAGE

Position for above average ad-

ministrative assistant. Work with top

executives and top notch secretary.

Excellent clerical skills as well as

word processing skills (training

available) are necessary for this

paying, long term assignment. Short-

hand skills preferred. Call 665-3757

or 665-5311 today for your personal

interview. c26f

## MANPOWER

Call Manpower's 24-hour

Job Line, 761-5627 c29

RESEARCH ASSISTANT to co-

ordinate, implement and manage

clinical studies in outpatient clinic

setting in Chelsea. Need good

organizational and interpersonal

skills and understanding of research

design. Call Dr. Reed, 998-7120. c29-2

## CARPENTER/

Remodel Apprentice. Non-smoker to

do quality and conscientious work



# LITTLE WANT ADS! BIG PLUSES FOR BIG RESULTS!

Washtenaw County's Busy Marketplace . . .

Quick, Economical Results . . .

Give 'em a try! . . . Ph. 475-1371

## For Rent

**LARGE 1-BEDROOM** apartment with charm in village, \$380 plus utilities. No pets. Ph. 475-2477. c30-2

**CHARMING 1-BEDROOM APARTMENT** with garage. Unfurnished. \$425 plus utilities. Call 426-2043. c29

**LARGE 1-BEDROOM APARTMENT** in Chelsea. Walk-in closet, garage. No pets. \$425 plus utilities. 475-5964. c30-2

**HOUSEMATE WANTED** for 3-bedroom country home on Clear Lake Rd. 2 women and 2 cats. Ecologically minded household. \$225 plus 1/2 of utilities. Call 475-0047. c29

**APARTMENT FOR RENT** in Chelsea — \$400 plus utilities. Call 475-7061 after 6 p.m. c29-2

**2-BEDROOM APARTMENT** at 1-94. \$500 includes heat. Ph. 475-9840. c30-2

**CHELSEA VILLAGE** — 1 bedroom apartment available soon for single person. \$350. Call Chuck Walters, Realtor. 475-2882. c29-2

**DEXTER-ANN ARBOR AREA** — Large 2-bedroom apt. Refrigerator, stove. No pets. \$350 per month. Call days 663-8822, ask for Jim. c29-2

**IN DEXTER** — Unfurnished 4-room apartment. Stove, refrigerator and heat provided. Available Jan. 1, 1990. Ph. 475-1639. c29

**2-BEDROOM lake cottage**, north of Chelsea. \$485 per mo. Ph. 475-1174. c29

**AVAILABLE IMMEDIATELY** — 1-bedroom apartment between Ann Arbor and Dexter, partially furnished, separate entrance. \$440 per month includes utilities. Call 426-2783. c29

## JACKSON

E. Michigan Ave./Business Loop 94  
**STUDIO APARTMENT**  
Upper nicely furnished. Carpeted. \$255. Includes heat. Call (517) 782-3167 or (517) 782-8627. c29

## COMMERCIAL BUILDING

**DOWNTOWN CHELSEA**  
138 Park St.  
Opens to public parking lot, 3,600 sq. ft. Call 426-8507 or 475-7048. c14if

**FOR RENT** — Fair Service Center for meetings, parties, wedding receptions, etc. Weekdays or weekends. Contact Cheryl Haab, 475-2548 after 6 p.m. c20if

## Entertainment

### Rent A

### JUKE BOX

For Your Parties and Entertainment

Less than half the cost of a band. Make your selections of music and your favorite artists.

### ZEMKE

### OPERATED MACHINES

Call 662-1771 for details c25if

Standard Want Ads Get Quick Results!

## log homes dealership

EXCELLENT INCOME POTENTIAL  
Investment 100% secured by model home, starting at \$12,475. Retain your current job. Call Don Hickman. Toll Free 1-800-633-0670 or Collect 615-399-1721.

**Country Living**  
LOG HOMES  
2711 Muncie Road  
Ann Arbor, Michigan 48103

TO GET THE JOB DONE . . .  
Call  
**REAL ESTATE ONE**  
Nelly Cobb . . . 475-7236  
REALTOR  
Bill Darwin . . . 475-9771  
REALTOR  
475-2842

Standard Want Ads Get Quick Results.

## WANTED

FOR THE CHELSEA "HOME" TEAM

## REAL ESTATE ASSOCIATES

PREFERENCE GIVEN TO THOSE WITH THE FOLLOWING QUALIFICATIONS  
G.R.I. R.A.M. Associate Brokers License

Others who will continue their Real Estate Education and ALL WHO WILL MAKE A 110% COMMITMENT TO CLIENTS AND CUSTOMERS ARE ENCOURAGED TO CALL

We are in new expanded offices with all the latest equipment and have maximum exposure to the motoring public. Our advertising and sign programs are second to none in effectiveness.

Call Dewey now and let's make a deal.

## CHELSEA REALTY, INC.

1414 S. Main St., Chelsea, Mich.  
475-HOME (4663)

## Bus. Services

### General

**SNOW PLOWING** — Reasonable rates, evening work. Call 475-3670 for free estimate. c32-4

### Screens and Storms

### Repaired

### Thermopanes Replaced

### Chelsea Glass

140 W. Middle  
Ph. 475-8667 c8if

### Jerry Whitaker

### Excavating

### SNOW REMOVAL

Call 475-7841 c40-12

### HAROLD'S UPHOLSTERING

Free arm caps and head pieces. Ph. 475-9241. c30-3

### CUSTOM PIPE CUTTING

and threading. 1/2" to 2". Johnson's How-To-Store. 110 N. Main, Chelsea. Ph. 475-7472. c25if

### PAINTING

— Reasonable rates. Call 475-3731. c32-4

### Divorces - \$175

with children, \$225  
Bankruptcy, \$275

PRO-PEL LAW CENTER  
1-(313) 930-6640 c31-6

### SHARPENING SERVICE

available. We sharpen almost anything. Johnson's How-To-Store, 110 N. Main, Chelsea. c25if

### INTERIOR PAINTING

— References, senior citizen discount. Call (517) 787-1755. c37-5

### We Offer

### Sales & Service

RCA - Zenith - Philco - Quasar - Sony  
B & W and Color TVs  
NuTone - Chalmers -  
Wingard - Cobra CB Radios  
Master Antenna Specialists  
Antenna Rotor Insurance Job  
Commercial, Residential  
Paging Intercom Systems  
NuTone Parts and Service Center  
Hoover Vacuum Dealers  
and Service Specialists  
Keys by Curtis  
We service other leading brands  
Senior Citizens 10% Discount.

### LOY'S TV CENTER

512 N. Maple Rd., Ann Arbor  
769-0198  
Master Charge, Visa Welcome c37if

### SANDY'S TYPING/WORD PROCESSING

— Desktop Publishing: Letters, resumes, reports, transcription, laser printing. 426-5217. c31

### For fast

### TV, Antenna

and  
VCR Service

Call  
Don's TV

113 8th St., Ann Arbor  
663-5064 c45if

### PIANO TUNING

and repair. Quality technician. Call Ron Harris. 475-7134. c22if

### Jack's Tree Removal

• Fast, courteous service  
• 50' boom  
Ph. 475-1026  
after 6 p.m. c36-4if

## Bus. Services

### Carpentry/Construction

**REMODEL & DESIGNS** — Call (313) 498-3330. c36-9

### Peter M. Young

### CUSTOM BUILDER

• Remodeling & New Homes  
• Additions  
• Siding • Roofing  
• Basement Remodeling  
• Hardwood Floors  
Ph. 475-7866  
LICENSED INSURED c31-4

### BENNETT CARPENTRY

### Carpentry Services & Remodeling

• New homes & renovations  
• Home repairs  
• Decks • Staircases  
• Rough or finish, etc.  
FREE ESTIMATES  
(313) 475-9860  
(517) 522-8502  
DENNIS INSURED c31-8

### BURNS

### CONSTRUCTION

BUILDING • REMODELING  
GARAGES • ADDITIONS  
DECKS • ROOFING • SIDING  
Free Estimates • Licensed  
Owner Participation Welcome  
Rough or Finish  
Thom Heidman Jim Burns  
(313) 475-3384 (517) 521-4306  
c32-10

### R. L. BAUER

### Builders

LICENSED AND INSURED  
Custom Building  
Houses • Garages • Pole Barns  
Roofing • Siding • Concrete Work  
FREE ESTIMATES  
Call 475-1218 c31-12

### ROOFING, SIDING, remodeling.

Kitchens. Licensed. Jim Hughes.  
475-2079 or 475-2582. c31-12

### B & B REMODELING

### Residential Builders

• NEW HOMES  
• ADDITIONS • ROOFING  
• SIDING • DECKS • DOORS  
• DORMERS • WINDOWS  
• GARAGES • POLE BARN  
FREE ESTIMATES • LOW RATES  
Lic. No. 076-245  
INSURED  
Bruce Bennett  
475-9370  
Bob Usher  
517-522-5811 c31-11

### RON MONTANGE

### CONSTRUCTION

• FULL CARPENTRY SERVICES  
Interior & exterior  
• ROOFING & SIDING  
• EXCAVATING • CONCRETE  
QUALITY WORKMANSHIP  
FREE ESTIMATES LICENSED  
475-1080 c39if

### Excavating/Landscaping

LITTLE WACK EXCAVATING  
— Licensed & Insured. Basements,  
Drainfields, Digging, Bulldozing,  
Trenching, Black Dirt, Sand, Gravel,  
Paul Wackenhut. (313) 428-8025. c23if

### SAND GRAVEL

### KLINK

### EXCAVATING

Bulldozer — Backhoe  
Road Work — Basements  
Trucking — Crane Work  
Top Soil — Demolition  
Drainfield — Septic Tank  
Trenching, 5' up  
Industrial, Residential, Commercial  
CALL 475-7631 c13if

### Maintenance

INTERIOR PAINTING — References,  
Senior discounts. (517) 787-1755. c38-15

### SEAWALLS

• BOAT LAUNCH RAMPS  
• ECOLOGICALLY-SAFE CHEMICALS  
CONTACT  
WAVE BREAKER  
SYSTEMS  
at  
Portage Lake  
Ph. 426-5500 c47if

### RUBBER STAMP

### INK

• Roll-On Applicators  
• Bottles  
• Various Colors  
• Special Purpose Inks  
Numbering Machine Ink  
JES-KEY  
(517) 263-1322  
4106 N. ADRIAN HWY.  
ADRIAN, MICH. 49221

### Legal Notice

STATE OF MICHIGAN  
County of Wayne  
Probate Court-Juvenile Div.  
ORDER FOR PUBLICATION  
ON HEARING  
Case No. 279,817  
In the matter of: Kristina Nicole Bouschor, No. 279,817.  
A rehearing petition has been filed in the above matter. A hearing on the petition will be conducted by the court on Monday, the 5th day of February, 1990 at 1:30 p.m. in the Wayne County Juvenile Court Building. It is therefore ordered that John Leslie Bouschor, the father of Kristina Nicole Bouschor, personally appear before the court at that time and place stated above. This hearing may result in the termination of parental rights, placement of the children in the permanent custody of the court for the purpose of adoption. Notice to natural father:  
A petition has been filed with the court regarding the above named children. You may appear at the above stated time and place at the hearing and express your interest, if any, in the above named children. Failure to attend the hearing will constitute a denial of interest in the minor(s), a waiver of notice for all subsequent hearings, a waiver of a right to appointment of an attorney, and could result in termination of any parental rights.  
Judge Frances Pitts  
Judge of Probate  
Dec. 13

### Lima Township

### Board Proceedings

Regular Meeting  
Dec. 4, 1989  
The regular meeting of the Lima Township Board was called to order on December 4, 1989 at 8:00 p.m. by Supervisor Bauer and opened with the Pledge to the Flag.  
Present were Supervisor Bauer, Clerk Bareis, Treasurer Messman, Trustees Heller and Trinkle. Also present were Dale Hepburn, Glen Edict and Carol Steffenson.  
The next regular meeting will be January 8, 1990 at 8:00 p.m. Approved minutes of November 6, 1989.  
Treasurer's report was received.  
The zoning inspector's report was given.  
Approved motion to retain Campbell and Kusterer for the 180 audit.  
Approved payment of bills as presented.  
Meeting adjourned at 9:10 p.m.  
Arlene R. Bareis, Clerk.

### Dexter Township

### Board Proceedings

Regular Meeting of the  
Dexter Township Board  
Date: Dec. 5, 1989, 7:30 p.m.  
Place: Dexter Township Hall.  
Present: Jim Drolett, Julie Knight, William Eisenbeiser, Doug Smith, Earl Doletsky.  
Meeting called to order by Supervisor Drolett.  
Agenda approved.  
Moved by Knight, supported by Doletsky, to approve the minutes of the November 21, 1989 meeting. Carried.  
Treasurer's Report—Tax bills have been mailed.  
Clerk's Report—Charles Esch was sworn in for the Zoning Board.  
Moved by Doletsky, supported by Smith, to decline to purchase the West Lake property from the State. Carried.  
Moved by Knight, supported by Eisenbeiser, to request that the sewer authority carry out a thorough reinvestigation of alternatives available with a thorough public discussion leading to a selected program. Carried.  
Moved by Eisenbeiser, supported by Doletsky, to adjourn the meeting. Carried.  
Meeting adjourned.  
Respectfully submitted,  
William Eisenbeiser,  
Dexter Township Clerk.

### Today's Investor

By Thomas E. O'Hara  
Chairman, Board of Trustees  
National Assoc. of Investors Corp.  
& Consulting Editor, Better Investing

Q. I have been a long time shareholder of AT&T. I went through the period of the divestiture and have done very well with the stocks I received. I also have the basic AT&T stock. It hasn't done real well, but it hasn't been bad either. Now I read in the paper that AT&T will report a substantial annual loss for the first time in history. Do you think this would be a good time to sell the stock?

A. I suspect this might be a good time to buy the stock. As I look at the reports from the analysts, this move should be very constructive. It mostly represents an immediate write-off of expenses that have already been planned to be written off over a longer period of time. It is important for us to recognize that this is an accounting write-off and not a loss of cash or a change in cash flow. The company anticipates this write-off will have no effect on its ability to pay its dividend.

The amount of the charge is huge, \$6.7 billion. AT&T will report a loss of \$3.3 billion in the fourth quarter. When taken against the whole year, the loss will drop to \$1.6 billion. What AT&T is doing is writing off now all the material it was planning on scrapping and replacing over the next five years.

In the past AT&T used analog equipment to operate its lines. That equipment is being replaced with digital equipment. That change has been taking place for some period of time. AT&T's competitors, MCI and Sprint, seem to have been ahead of it in this move. It is reported that it costs AT&T eight or nine cents a minute for every 200 miles a call travels on its old analog lines. On the new digital lines it only costs 2 to 5 cents per minute to carry the call. The digital switching equipment is also more economical, is more trouble-free and provides clearer transmission.

The digital equipment also increases operator efficiency. AT&T has estimated that over the next five years it will be able to reduce operating personnel by 18,000 people. It hopes to do most of this through retirements and attrition. Obviously this will translate into large savings and tremendously enhance AT&T's competitive position. It also should enable it to earn more money and pay bigger dividends.

It is interesting to note that the rating services which rate the quality of companies' bonds and commercial paper have not changed AT&T's high rating since this move was announced.

Mr. O'Hara welcomes your questions and comments, but will answer them only through this column. Readers who send in questions on a general investment subject or on a corporation with broad investor interest and whose questions are used, will receive a complimentary one-year's subscription to the investment magazine, Better Investing. For a sample copy of Better Investing magazine or information about investment clubs write: Today's Investor, P.O. Box 220, Royal Oak 48068.

### HOUSEHOLD REPAIRS

Steps, screens, windows, decks, fences, misc. Call 475-8130. c30-4

### FOSTER'S

### SMALL ENGINE REPAIR

B&S, Tech., Kohler, parts stocked. Repair all makes lawnmowers, chain saws, rotillers, snow throwers. Blades sharpened. Reasonable rates. Ph. 475-2623. c22if

### Card of Thanks

THANK YOU  
I would like to thank all my friends, neighbors, family and the Rev. Parker, for all their prayers, cards, flowers and plants, while I was in the hospital and since I've been home. Sincerely,  
Ralph McCalla.

### Legal Notice

STATE OF MICHIGAN  
County of Wayne  
Probate Court-Juvenile Div.  
ORDER FOR PUBLICATION  
ON HEARING  
Case No. 279,817  
In the matter of: Kristina Nicole Bouschor, No. 279,817.  
A rehearing petition has been filed in the above matter. A hearing on the petition will be conducted by the court on Monday, the 5th day of February, 1990 at 1:30 p.m. in the Wayne County Juvenile Court Building. It is therefore ordered that John Leslie Bouschor, the father of Kristina Nicole Bouschor, personally appear before the court at that time and place stated above. This hearing may result in the termination of parental rights, placement of the children in the permanent custody of the court for the purpose of adoption. Notice to natural father:  
A petition has been filed with the court regarding the above named children. You may appear at the above stated time and place at the hearing and express your interest, if any, in the above named children. Failure to attend the hearing will constitute a denial of interest in the minor(s), a waiver of notice for all subsequent hearings, a waiver of a right to appointment of an attorney, and could result in termination of any parental rights.  
Judge Frances Pitts  
Judge of Probate  
Dec. 13

### Legal Notice

STATE OF MICHIGAN  
County of Wayne  
Probate Court-Juvenile Div.  
ORDER FOR PUBLICATION  
ON HEARING  
Case No. 279,817  
In the matter of: Kristina Nicole Bouschor, No. 279,817.  
A rehearing petition has been filed in the above matter. A hearing on the petition will be conducted by the court on Monday, the 5th day of February, 1990 at 1:30 p.m. in the Wayne County Juvenile Court Building. It is therefore ordered that John Leslie Bouschor, the father of Kristina Nicole Bouschor, personally appear before the court at that time and place stated above. This hearing may result in the termination of parental rights, placement of the children in the permanent custody of the court for the purpose of adoption. Notice to natural father:  
A petition has been filed with the court regarding the above named children. You may appear at the above stated time and place at the hearing and express your interest, if any, in the above named children. Failure to attend the hearing will constitute a denial of interest in the minor(s), a waiver of notice for all subsequent hearings, a waiver of a right to appointment of an attorney, and could result in termination of any parental rights.  
Judge Frances Pitts  
Judge of Probate  
Dec. 13

### Legal Notice

STATE OF MICHIGAN  
County of Wayne  
Probate Court-Juvenile Div.  
ORDER FOR PUBLICATION  
ON HEARING  
Case No. 279,817  
In the matter of: Kristina Nicole Bouschor, No. 279,817.  
A rehearing petition has been filed in the above matter. A hearing on the petition will be conducted by the court on Monday, the 5th day of February, 1990 at 1:30 p.m. in the Wayne County Juvenile Court Building. It is therefore ordered that John Leslie Bouschor, the father of Kristina Nicole Bouschor, personally appear before the court at that time and place stated above. This hearing may result in the termination of parental rights, placement of the children in the permanent custody of the court for the purpose of adoption. Notice to natural father:  
A petition has been filed with the court regarding the above named children. You may appear at the above stated time and place at the hearing and express your interest, if any, in the above named children. Failure to attend the hearing will constitute a denial of interest in the minor(s), a waiver of notice for all subsequent hearings, a waiver of a right to appointment of an attorney, and could result in termination of any parental rights.  
Judge Frances Pitts  
Judge of Probate  
Dec. 13

### Legal Notice

STATE OF MICHIGAN  
County of Wayne  
Probate Court-Juvenile Div.  
ORDER FOR PUBLICATION  
ON HEARING  
Case No. 279,817  
In the matter of: Kristina Nicole Bouschor, No. 279,817.  
A rehearing petition has been filed in the above matter. A hearing on the petition will be conducted by the court on Monday, the 5th day of February, 1990 at 1:30 p.m. in the Wayne County Juvenile Court Building. It is therefore ordered that John Leslie Bouschor, the father of Kristina Nicole Bouschor, personally appear before the court at that time and place stated above. This hearing may result in the termination of parental rights, placement of the children in the permanent custody of the court for the purpose of adoption. Notice to natural father:  
A petition has been filed with the court regarding the above named children. You may appear at the above stated time and place at the hearing and express your interest, if any, in the above named children. Failure to attend the hearing will constitute a denial of interest in the minor(s), a waiver of notice for all subsequent hearings, a waiver of a right to appointment of an attorney, and could result in termination of any parental rights.  
Judge Frances Pitts  
Judge of Probate  
Dec. 13

### Legal Notice

STATE OF MICHIGAN  
County of Wayne  
Probate Court-Juvenile Div.  
ORDER FOR PUBLICATION  
ON HEARING  
Case No. 279,817  
In the matter of: Kristina Nicole Bouschor, No. 279,817.  
A rehearing petition has been filed in the above matter. A hearing on the petition will be conducted by the court on Monday, the 5th day of February, 1990 at 1:30 p.m. in the Wayne County Juvenile Court Building. It is therefore ordered that John Leslie Bouschor, the father of Kristina Nicole Bouschor, personally appear before the court at that time and place stated above. This hearing may result in the termination of parental rights, placement of the children in the permanent custody of the court for the purpose of adoption. Notice to natural father:  
A petition has been filed with the court regarding the above named children. You may appear at the above stated time and place at the hearing and express your interest, if any, in the above named children. Failure to attend the hearing will constitute a denial of interest in the minor(s), a waiver of notice for all subsequent hearings, a waiver of a right to appointment of an attorney, and could result in termination of any parental rights.  
Judge Frances Pitts  
Judge of Probate  
Dec. 13

### Legal Notice

STATE OF MICHIGAN  
County of Wayne  
Probate Court-Juvenile Div.  
ORDER FOR PUBLICATION  
ON HEARING  
Case No. 279,817  
In the matter of: Kristina Nicole Bouschor, No. 279,817.  
A rehearing petition has been filed in the above matter. A hearing on the petition will be conducted by the court on Monday, the 5th day of February, 1990 at 1:30 p.m. in the Wayne County Juvenile Court Building. It is therefore ordered that John Leslie Bouschor, the father of Kristina Nicole Bouschor, personally appear before the court at that time and place stated above. This hearing may result in the termination of parental rights, placement of the children in the permanent custody of the court for the purpose of adoption. Notice to natural father:  
A petition has been filed with the court regarding the above named children. You may appear at the above stated time and place at the hearing and express your interest, if any, in the above named children. Failure to attend the hearing will constitute a denial of interest in the minor(s), a waiver of notice for all subsequent hearings, a waiver of a right to appointment of an attorney, and could result in termination of any parental rights.  
Judge Frances Pitts  
Judge of Probate  
Dec. 13

### Legal Notice

STATE OF MICHIGAN  
County of Wayne  
Probate Court-Juvenile Div.  
ORDER FOR PUBLICATION  
ON HEARING  
Case No. 279,817  
In





### Are You New to the Chelsea Area? Newcomers Welcome Service

Sally Heil  
Chelsea Representative

To arrange for a visit  
please call 475-3149

sponsored by  
the area's leading merchants  
and  
The Chelsea Chamber of Commerce  
would like to visit you  
and help you become acquainted  
with your new community

13909 Scio Church Rd.  
Chelsea, MI 48118

### OFFICIAL NOTICE Regular Meeting of the DEXTER TOWNSHIP BOARD Will Be Held TUESDAY, DEC. 19, 1989 - 7:30 p.m.

at DEXTER TOWNSHIP HALL  
6880 Dexter-Pinckney Rd., Dexter, Mich.  
AGENDA:  
1. Appoint two Dexter Township representatives to the  
Board of the Portage-Bass Lakes Area Water and Sewer  
Authority.  
2. Appoint Citizens Committee members for the Sewer  
Study Project.

WILLIAM EISENBEISER  
Dexter Township Clerk

### NOTICE CHELSEA LANDFILL USERS

Due to the Christmas and New Year holidays, the Village Administration deems it necessary to vary the hours of the Chelsea Landfill as follows:

Friday, December 22, 1989 . . . 9:00 a.m.-4:30 p.m.  
Friday, December 29, 1989 . . . 9:00 a.m.-4:30 p.m.

Saturday, December 23, 1989 . . . . . CLOSED  
Saturday, December 30, 1989 . . . . . CLOSED

### Village of Chelsea

Barbara J. Fredette,  
Administrative Services Coordinator

### NOTICE Dexter Township Residents

The Portage-Bass Lakes Water and Sewer Authority will be forming a Citizen's Committee to evaluate all aspects of the proposed sewer system and any alternatives.

Anyone interested in being on this committee should notify their township clerk no later than Monday, December 18, 1989.

Each Township Board will appoint members at their December meeting.

Anyone requesting to be on the committee should be available to meet numerous times during the next two months, and be capable of constructive, open-minded input. This committee will then forward their recommendations to the Authority Board.

WILLIAM EISENBEISER  
Dexter Township Clerk.

### NOTICE OF PUBLIC HEARING DEXTER TOWNSHIP ZONING BOARD

Will Meet  
**MONDAY, JAN. 8, 1990**  
7:30 p.m.

DEXTER TOWNSHIP HALL  
6880 Dexter-Pinckney Rd., Dexter, Mich.

TAKE NOTICE that a Public Hearing and Meeting shall be held by the Dexter Township Zoning Board on January 8, 1990 at 7:30 p.m. o'clock in the evening, at the Dexter Township Hall, 6880 Dexter-Pinckney Road, Dexter, Michigan 48130, for hearing, consideration, and action on the following items:

1. Final action on the Application of Robert B. Thornton, Jr. and Alice Thornton, for approval of a Site Plan for a proposed Site Condominium, North Lake Farm No. 3.
2. Discussion and action upon the question of access to North Lake for units within North Lake Farms No. 3, Site Condominium, and other adjacent lands, and the application of the Michigan Court of Appeals Decision, Fox and Associates, Inc. v. Hayes Township, 152 Mich App 647 (1987), to Sections 3.119 - Non-Riparian Access to Water Bodies; Section 4.70 - Common Use District; Section 5.02 - Access to Public Streets; and, Section 11.02 - Non-Conforming Uses of Parcels and Lots.
3. The Application for the Approval of the proposed Site Condominium, North Lake Farms No. 3, and other materials are available for inspection at the Office of the Clerk of the Township, and at the Office of the Secretary of the Zoning Board, at 6880 Dexter-Pinckney Road, Dexter, Michigan 48130, during regular business hours.

### DEXTER TOWNSHIP ZONING BOARD

Jerry Straub, Chairman — 475-7648

## Chelsea Village Council Proceedings

Regular Session. November 21, 1989  
The meeting was called to order at 7:30 p.m. by President Satterthwaite.  
Present: President Satterthwaite, Clerk Anderson, Village Manager Stalker, Administrative Services Co-ordinator Fredette, Assistant Village Manager Warbler.

Trustees Present: Merkel, Hall, Steele, Boham, Hall, Bentley, Kanten.  
Others present: Tom Ford, Mark McKernan, Don Cole, Ivan Cole, Jerri Cole, B. Hamilton, Jim Finch, Janis Bobrin, Brad Angelucci, Cecil Clouse, Lee Fahrner.

Troop No. 476, Boy Scouts, South school, Ken Hurst, Stewart Dun, Bob Steiner, Doug Dunn, Zac Ersten, Greg Richard, Dave Watson, Karsten Lipiec, Randy Hurst.

Motion by Bentley, supported by Kanten, to amend the minutes of November 7, 1989 as follows: Motion by Boham, supported by Kanten, to add the word, "Landfill" license has been obtained. Page 2 third motion: Roll call: Ayes all. Motion carried.

Motion by Bentley, supported by Kanten, to approve the minutes of the regular session of November 7, 1989 as amended. Roll call: Ayes all. Motion carried.

Postponed to next meeting for the agreement on the Electric Rate Review.

#### RESOLUTION APPROVING PARTIAL POWER SUPPLY REQUIREMENTS POWER SALES CONTRACT FOR 1990

WHEREAS, the Village of Chelsea is a member municipality of the Michigan Public Power Agency ("MPPA"), a joint agency organized and existing pursuant to Act No. 448 of the Michigan Public Acts of 1976; and

WHEREAS, the Village of Chelsea and certain other members of MPPA have contracted with MPPA for partial power supply requirements of capacity and energy for 1986, 1987, 1988 and 1989; and

WHEREAS, MPPA will enter into Agreement with the Lansing Board of Water and Light ("BWL") to obtain partial capacity and energy during 1990 for The Village of Chelsea and other members of MPPA executing power sales contracts with MPPA similar to this Power Sales Contract; and

WHEREAS, MPPA will enter into Agreement with Consumers Power Company for the necessary transmission facilities to transmit the partial required capacity and energy during 1990 from BWL to the Village of Chelsea and to other members of MPPA; and

WHEREAS, The Village Council of the Village of Chelsea has reviewed a Proposed Partial Power Supply Requirements Power Sales Contract between MPPA and the Village of Chelsea for partial power supply requirements of capacity and energy for 1990 and the delivery thereof; now

BE IT RESOLVED, that the Proposed Partial Power Supply Requirements Power Sales Contract between MPPA and The Village of Chelsea above mentioned is hereby approved; and

BE IT FURTHER RESOLVED, that the Village President be and is hereby empowered to sign said Partial Power Supply Requirements Power Sales Contract for and on behalf of The Village of Chelsea.

Motion by Boham, supported by Steele, to adopt the above resolution as read. Roll call: Ayes all. Motion carried. Resolution adopted.

Motion by Boham, supported by Merkel, to approve the October Budget Report. Roll call: Ayes all. Motion carried.

Motion by Boham, supported by Kanten, to approve the request of the Merchant's Association for the bagging of parking meters from December 1, 1989 until December 31, 1989. Roll call: Ayes all. Motion carried.

Village Council and Village Attorney Flintoft discussed the comments submitted by Miller, Canfield, Paddock and Stone re: Village Attorney Agreement. Both parties agreed that the suggestions made were appropriate and Village Attorney Flintoft will incorporate said changes into current proposed agreement and resubmit to Council for final approval.

Motion by Boham, supported by Kanten, to continue with the Agreement between Washtenaw Development Council and Village of Chelsea in the amount of \$2,212.24. Roll call: Aye: Boham, Kanten, Merkel and Satterthwaite. Nays: Steele, Bentley and Hall. Motion denied.

Motion by Hall, supported by Bentley, to approve the purchase of signage to be attached to the present highway signs in recognition of the 1989 Girls Cross Country Team Class B State Championship. Roll call: Ayes all. Motion carried.

Motion by Boham, supported by Steele, to authorize the Transfer of Funds from the Major Street Fund to the Vehicle and Equipment Fund for a sum of \$4,745.00 and from the Local Street Fund to the Vehicle and Equipment Fund for a sum of \$3,111.00. Said transfer represents 2/3 of the allocated budgeted figure for rental of equipment. Roll call: Ayes all. Motion carried.

Motion by Bentley, supported by Merkel, to authorize the transfer of funds from the General Fund to the Vehicle and Equipment Fund for a sum of \$56,542.00 from the Landfill Fund to the Vehicle and Equipment Fund for a sum of \$30,492.00; from the Electric Fund to the Vehicle and Equipment Fund for a sum of \$480.00 and from the Sewer Fund to the Vehicle and Equipment Fund for a sum of \$360.00. Roll call: Ayes all. Motion carried. Said transfer represents 2/3 of the allocated budgeted figure for rental of equipment.

Motion by Steele, supported by Merkel, to transfer \$90,000.00 from the Fire Truck Fund Account No. 206-000-214.582 to the Electric Fund, Account No. 582-000-067.206. Said transfer represents the 1989/90 fiscal year repayment of loan (This sum was a budgeted contribution). Roll call: Ayes all. Motion carried.

Motion by Bentley, supported by Kanten, to transfer \$194,000 from the Electric Fund Account No. 582-538-965 to the Capital Improvement Fund to Account No. 401-000-674. Roll call: Ayes all. Motion carried.

Motion by Merkel, supported by Bentley, to approve the Drain Commissioner's Projects in the Village of Chelsea. Roll call: Ayes all. Motion carried.

Motion by Kanten, supported by Boham, to pay all bills as submitted. Roll call: Ayes all. Motion carried.

Motion by Hall, supported by Kanten, to convene into an executive session to discuss the written opinions of legal counsel which are protected from public disclosure by the attorney-client privilege regarding the Village's legal rights and obligations in connection with pending Federal Energy Regulatory Commission cases (Pallades Generating Company, Docket No. ER89-256, and Consumers Power Company, Docket No. EC89-10) and related matters, including retention of the law firm of Spiegel & McDiarmid to represent the City in matters relevant to those cases. Roll call: Ayes all. Motion carried. Meeting adjourned to Executive Session at 9:12 p.m.

Motion by Steele, supported by Merkel, to adjourn from executive session and return to regular session. Roll call: Ayes all. Motion carried. Time 9:28 p.m.

#### RESOLUTION RE: TO RETAIN SPECIAL LEGAL COUNSEL IN CONNECTION WITH PENDING FEDERAL ENERGY REGULATORY COMMISSION CASES AND RELATED ENERGY MATTERS

WHEREAS, there are currently cases pending before the Federal Energy Regulatory Commission (FERC) (Pallades Generating Company, Docket No. ER89-256, and Consumers Power Company, Docket No. EC89-10), the outcome of which will affect the Village's power supply rights or related interests; and

WHEREAS, it is advisable and in the best interest of the Village to retain special legal counsel to represent the Village in connection with those or similar cases and to take other actions on the Village's behalf as necessary to secure the Village's power supply rights; and

WHEREAS, the law firm of Spiegel & McDiarmid is concurrently representing or expects to represent numerous other Michigan municipalities and entities (including consumer-owned electric utilities such as the Michigan Public Power Agency, the Michigan South Central Power Agency, and the Wolverine Power Supply Co-operative) which have energy-related interests similar to those of the Village in connection with the pending FERC cases and related power supply matters; and

WHEREAS, the joint legal representation by Spiegel & McDiarmid of the Village and other municipalities or entities with similar interests in connection with these energy-related matters will likely result in enhanced effectiveness, cost reductions and mutual benefits; and

WHEREAS, a written agreement (the "Retention Agreement") has been prepared to retain and authorize Spiegel & McDiarmid, with the oversight of a steering committee as provided by the Retention Agreement, to take all reasonable actions on behalf of the Village in connection with the pending FERC cases and related power supply matters; and

WHEREAS, it has been found that all of the terms of the proposed Retention Agreement are acceptable to the Village and protective of the Village's best interest.

NOW THEREFORE BE IT RESOLVED that:

1. The Village President and Village Clerk are hereby authorized on behalf of the Village to sign and enter into the "Retention Agreement" retaining and authorizing the law firm of Spiegel & McDiarmid to represent the Village as special counsel as provided by and for the purposes set forth in the Retention Agreement.

2. All resolutions in conflict with this resolution are hereby repealed.  
Motion by Kanten, supported by Merkel, to adopt the above Resolution as read. Roll call: Ayes all. Motion carried. Resolution adopted.

Motion by Bentley, supported by Merkel, to adjourn. Roll call: Ayes all. Motion carried. Meeting adjourned.

Respectfully submitted,  
Allen L. Anderson, Clerk.

### CHELSEA PLANNING COMMISSION MEETING Dec. 26, 1989 has been canceled.

NEXT MEETING WILL BE  
**Jan. 23, 1990 - 7:30 p.m.**  
In Chelsea Municipal Building  
2nd Floor, 104 E. Middle St.

### HAPPY HOLIDAYS from the CHELSEA PLANNING COMMISSION

Standard Want Ads Get Quick Results!

### NOTICE OF QUARTERLY MEETING for the SYLVAN TOWNSHIP PLANNING COMMISSION Tuesday, December 19, 1989 7:30 p.m.

SYLVAN TOWNSHIP HALL  
112 W. Middle St., Chelsea, Mich.

### SYLVAN TOWNSHIP PLANNING COMMISSION

Steven Kendzicky, Secretary

### NOTICE Lima Township Taxpayers

#### TAX COLLECTION HOURS:

(at my home, 13610 Sager Rd.)

Fridays in December . . . . . 9 a.m. to 3 p.m.

Saturdays in December . . . . . 9 a.m. to 1 p.m.

In January and February:

Saturdays . . . . . 9 a.m. to 1 p.m.

Evenings and other days by appointment

1990 county dog licenses may be purchased at the township until Feb. 28, 1990, fee \$10.00.

You must have a valid rabies certificate. Reduced fee \$5.00 with proof of spaying or neutering. Reduced fee \$3.00 for senior citizens. (No charge for blind or deaf persons)

PAYMENTS WILL BE ACCEPTED BY MAIL

Receipt Will Be Returned

**BETTY T. MESSMAN**

LIMA TOWNSHIP TREASURER

13610 Sager Rd., Chelsea, MI 48118 Ph. 475-8483

### NOTICE Lyndon Township Taxpayers

#### Tax Collection Hours

Tuesday & Friday in December and February . . . 10:00 a.m. to 5:00 p.m.

Friday in January . . . . . 10:00 a.m. to 5:00 p.m.

(at my home office)

Available at Lyndon Township Hall on the below dates

Saturday . . . Dec. 30, 1989 Feb. 3 & 10, 1990, 9:00 a.m. to 12:00 noon.

Payments may be made by mail. Receipt will be returned.

Dog License \$10. You must have a valid rabies certificate. With proof of spaying or neutering \$5. Senior Citizens \$5.

### GERALDINE REITH

Lyndon Township Treasurer

18236 N. Territorial, Chelsea, MI 48118 Ph. 475-2044

### - NOTICE - Sylvan Township Taxpayers

Sylvan Township Treasurer will be at Sylvan Township Hall, 112 W. Middle St., Chelsea, to collect Sylvan Township Taxes every Wednesday and Friday from 1 to 5 p.m., and Saturdays from 10:00 a.m. to 3:00 p.m. during the months of Dec., Jan., and Feb.

PAYMENTS WILL BE ACCEPTED BY MAIL

Receipt Will Be Returned

Dog License \$10. With proof of spaying or neutering, \$5. Blind and deaf citizens with Leader Dog, no charge. Senior Citizen, \$5 years or older, \$5.

Rabies Vaccination papers must be presented in order to obtain license

**FRED W. PEARSALL**

SYLVAN TOWNSHIP TREASURER

PHONE 475-8890



# HARDWARE

# ACO

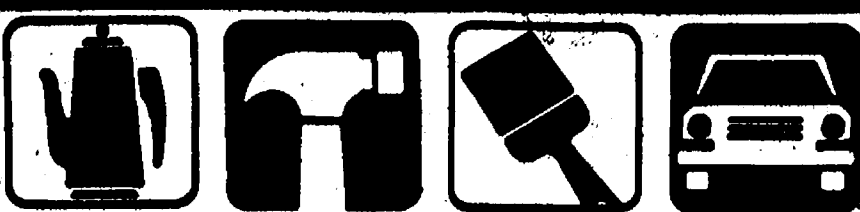

On The First Day Of Christmas  
My True Love Gave To Me...

## From ACO Under My Tree!

FINAL 10-DAY SALE • PRICES EFFECTIVE NOW THROUGH TUESDAY, DECEMBER 26

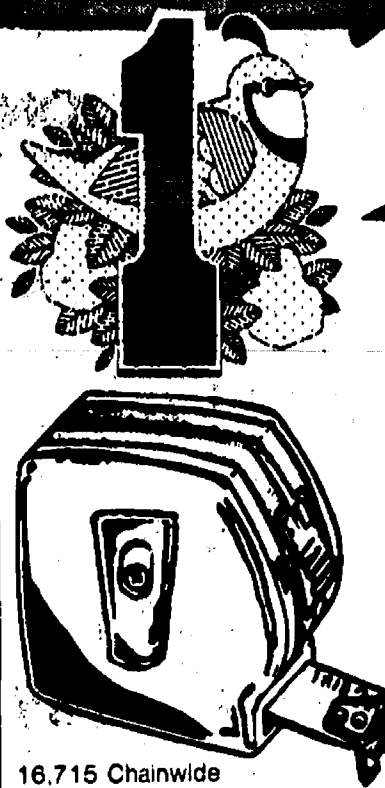

**ACO's OWN**  
**1/2-IN. x 12-FT. TAPE RULE**  
Regular \$2.69  
**99¢** Limit 1

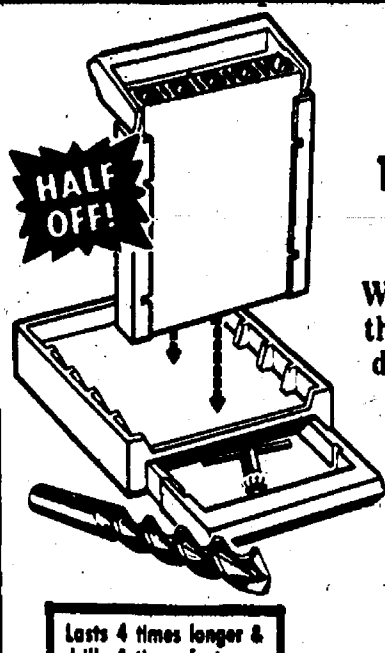

**credo®**  
**13-PC. X-360 DRILL BIT SET**  
With FREE base unit that includes storage drawer.  
Reg. \$14.96  
**7.48**



**4 TOOL BOXES**  
13-1/2-IN. STEEL CASH BOX  
Regular \$8.99  
**6.99**  
20-IN., STEEL HIP ROOF TOOL BOX  
Regular \$18.98  
**14.98**

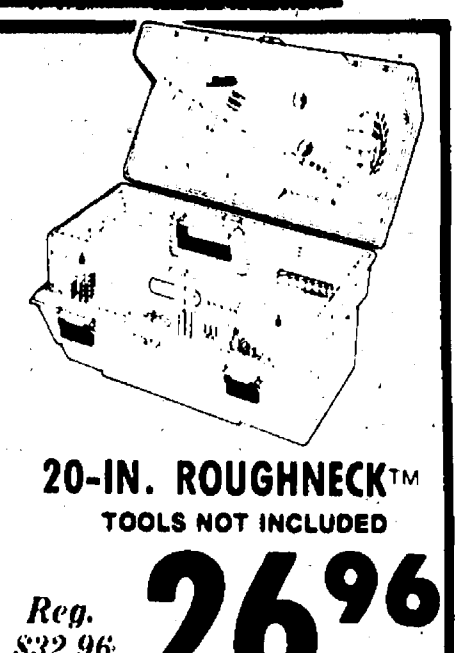

**5.99** Reg. \$7.96

**26.96** Reg. \$32.96

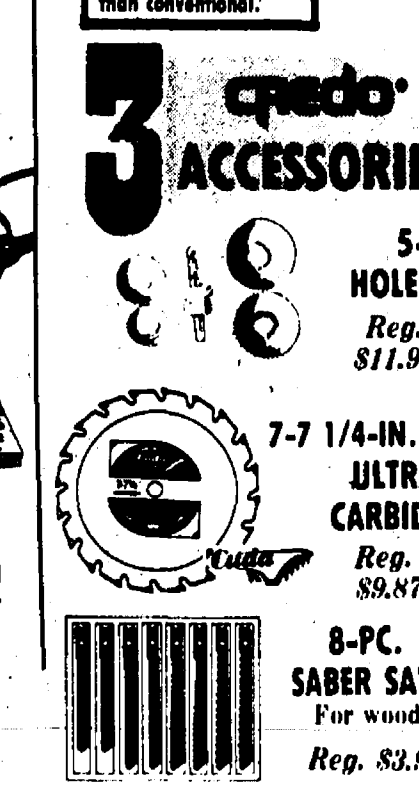
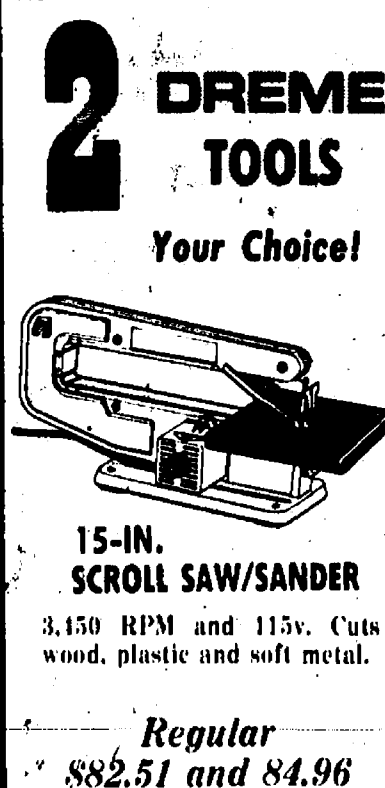

**credo®**  
**3 ACCESSORIES**  
5-PIECE HOLE SAW KIT  
Reg. \$11.92  
**7.96**  
7-7 1/4-IN., 20-TOOTH ULTRA THIN CARBIDE BLADE  
Reg. \$9.87  
**5.87**  
8-PC. DELUXE SABER SAW BLADES  
For wood or metal  
Reg. \$3.97  
**1.97**  
6-PC. WOOD SET. Reg. \$3.41...1.96

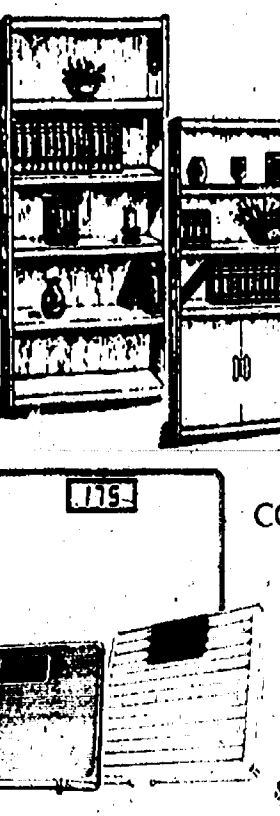
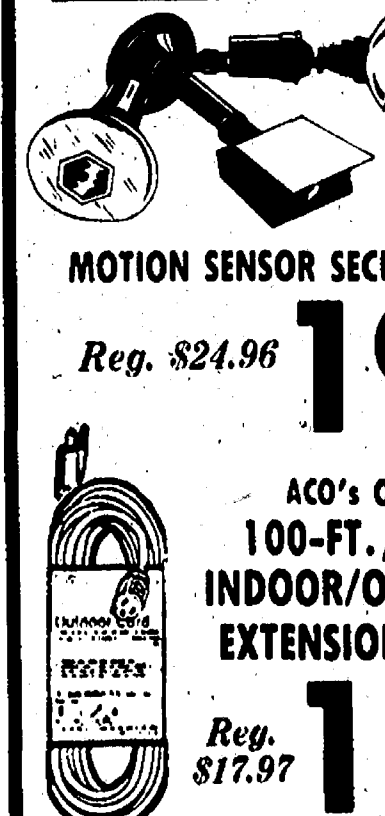
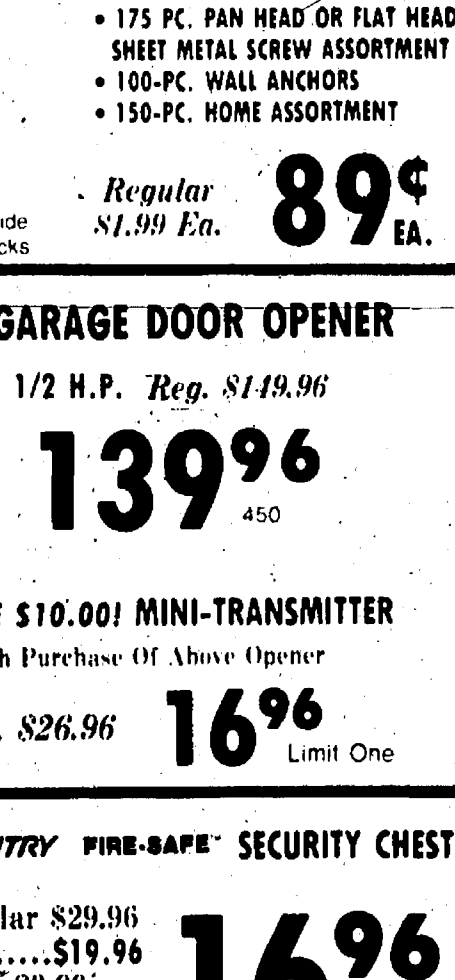
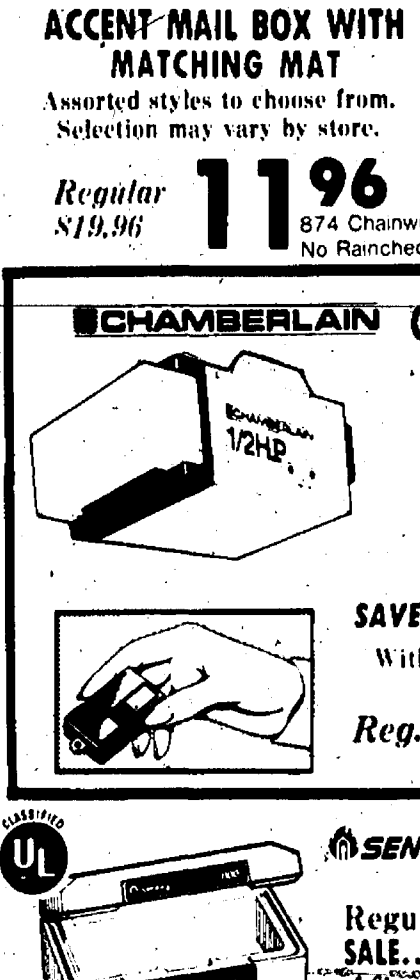
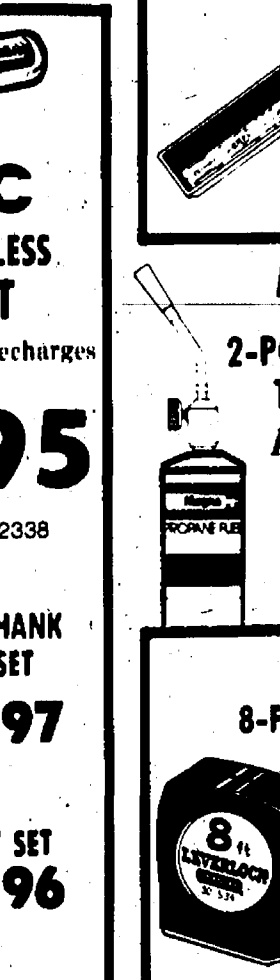
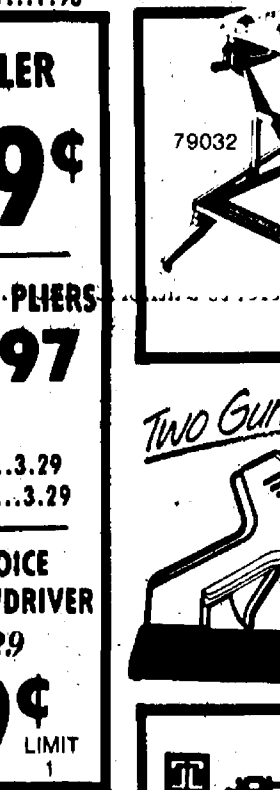
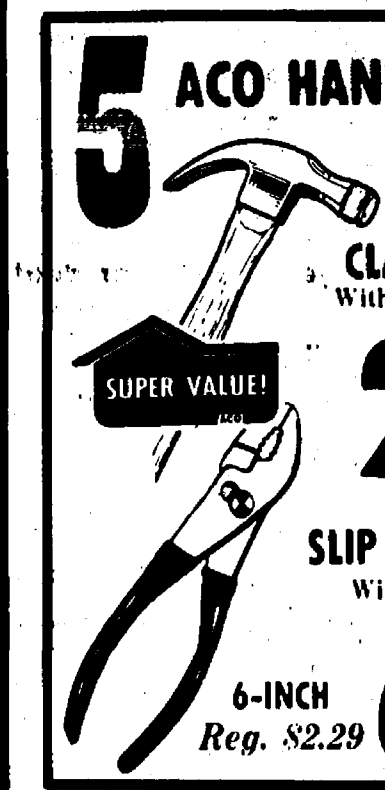

ACO CHELSEA 1103 SOUTH MAIN (M-52) 475-0250



OPEN CHRISTMAS EVE 10 TO 5  
CLOSED CHRISTMAS DAY  
Rainchecks will be issued unless otherwise specified, but are not guaranteed for Christmas.



## Church Services

### Assembly of God—

**FIRST ASSEMBLY OF GOD**  
14900 Old US-12, Chelsea  
The Rev. Edward Lang, Pastor  
Every Sunday—  
9:45 a.m.—Sunday school.  
10:45 a.m.—Sunday morning worship, and children's service.  
6:00 p.m.—Evening service.  
Every Wednesday—  
7:00 p.m.—Mid-week service.

### Baptist—

**FIRST BAPTIST CHURCH OF GREGORY**  
Sylvan and Washburne Rds.  
The Rev. Richard Mathew, Pastor  
(315) 486-2591

Every Sunday—  
9:45 a.m.—Sunday school.  
11:00 a.m.—Morning worship.  
7:00 p.m.—Evening worship.  
Every Wednesday—  
7:00 p.m.—Mid-week service.  
8:00 p.m.—Choir practice.  
**NORTH SHARON BAPTIST**  
Sylvan and Washburne Rds.  
The Rev. William Winger, Pastor  
Every Sunday—  
10:00 a.m.—Sunday school.  
11:00 a.m.—Worship service.  
6:00 p.m.—Senior High Youth meeting, Youth choir.  
7:00 p.m.—Evening worship service; nursery available.  
Every Wednesday—  
7:00 p.m.—Bible study and prayer meeting; nursery available. Bus transportation available: 428-7222.

### Catholic—

**ST. MARY**  
The Rev. Fr. David Philip Dupuis, Pastor  
Every Sunday—  
8:00 a.m.—Mass.  
10:00 a.m.—Mass.  
Every Saturday—  
12:00 noon-1:00 p.m.—Confessions.  
6:00 p.m.—Mass.

### Christian Scientist—

**FIRST CHURCH OF CHRIST SCIENTIST**  
1885 Washburne Ave., Ann Arbor  
Every Sunday—  
10:30 a.m.—Sunday school, morning service.

### Church of Christ—

**CHURCH OF CHRIST**  
1380 Old US-12, East  
Jerry Robertson, Minister  
Every Sunday—  
9:30 a.m.—Bible classes, all ages.  
10:30 a.m.—Worship service. Nursery available.  
6:00 p.m.—Worship service. Nursery available.  
Every Wednesday—  
7:00 p.m.—Bible classes, all ages.  
First and Third Tuesday of every month—  
7:00 p.m.—Ladies class.

### Episcopal—

**ST. BARNABAS**  
2600 Old US-12  
(Directly across from the Fairgrounds)  
The Rev. Fr. Derrol F. Beaumont, O.S.P.  
475-2003 or 475-9970

Every Sunday—  
10:00 a.m.—Eucharist (Holy Communion), first, third and fifth Sundays.  
10:30 a.m.—Morning Prayer, second and fourth Sunday. Holy Communion available immediately following service.  
10:30 a.m.—Church school, K-12.  
11:00 a.m.—Family coffee hour.  
11:00 a.m.—First Sunday of the month, pot-luck dinner.  
Nursery available for all services.

### Free Methodist—

**CHELSEA FREE METHODIST**  
7855 Wexford Rd.  
Mearl Bradley, Pastor  
Wednesday, Dec. 13—  
9:40 a.m.—Faithful fitness aerobics.  
7:00 p.m.—Mid-week service.  
Friday, Dec. 15—  
9:30-10:30 a.m.—Faithful fitness aerobics.  
Saturday, Dec. 16—  
10:00 a.m.—Jr. Choir dress rehearsal.  
10:00 a.m.—Jr. teens trip to 12 Oaks Mall.  
Sunday, Dec. 17—  
8:30 a.m.—Early Celebration service. Brian Shipley preaching.  
9:30 a.m.—Coffee fellowship.  
9:45 a.m.—Sunday school for all ages.  
11:00 a.m.—Morning celebration service. Brian Shipley preaching.  
6:00 p.m.—"Strangers in the Straw" Children's Christmas program—punch and cookies following program.  
Monday, Dec. 18—  
9:10 a.m.—Faithful fitness aerobics.  
7:30 p.m.—Growth Group.  
Tuesday, Dec. 19—  
9:30-11:00 a.m.—Ladies Bible study.  
Wednesday, Dec. 20—  
9:30 a.m.—Faithful fitness aerobics.  
7:00 p.m.—Mid-week service.

### Lutheran—

**FAITH EVANGELICAL LUTHERAN**  
9878 North Territorial Rd.  
The Rev. Mark Portinsky, Pastor  
Church: 426-4302  
Lutheran Elementary School  
Mr. Keith Koczyński, Principal  
Wednesday, Dec. 13—  
7:30-9:00 p.m.—Ladies evening Bible study.  
Sunday, Dec. 17—  
9:00 a.m.—Sunday school for adults and children.  
K-8 Sing.  
11:00 a.m.—Coffee hour.  
4:40 p.m.—Confirmation.  
6:30 p.m.—Pioneer leaders and parents.  
7:30 p.m.—Council.

**ST. JACOB EVANGELICAL LUTHERAN**  
12501 Rietmiller Rd., Grass Lake  
The Rev. Thomas Johnson, Pastor  
Every Sunday—  
9:00 a.m.—Sunday school.  
10:10 a.m.—Divine services.

### OUR SAVIOR LUTHERAN

1815 S. Main, Chelsea  
The Rev. Franklin H. Giebel, Pastor  
Wednesday, Dec. 13—  
7:30 p.m.—Advent Greening service.  
Thursday, Dec. 14—  
Anniversary of Dedication Phase II, 1986.  
1:00 p.m.—Bible class.  
7:30 p.m.—Inquirers class.  
Sunday, Dec. 17—  
9:00 a.m.—Bible classes and S.S.  
10:45 a.m.—Worship service. Communion.  
7:00 p.m.—Children's Christmas worship.

### ST. THOMAS LUTHERAN

1001 W. Ellsworth Rd.  
(9 miles south and 3 miles west of Dexter)  
The Rev. John Riske, Pastor  
Sunday, Dec. 17—  
9:30 a.m.—Sunday school and Bible classes.  
10:45 a.m.—Worship service.

### TRINITY LUTHERAN

5756 M-36, three miles east of Gregory  
William J. Trosten, Pastor  
878-5977 church, 878-5015 pastor  
Pinckney, Michigan  
Wednesday, Dec. 20—  
7:30 p.m.—Children Christmas worship.

### ZION LUTHERAN

E.L.C.A.  
Corner of Fletcher and Waters Rds.  
The Rev. Mark Weirauch, Pastor  
Wednesday, Dec. 13—  
8:30 p.m.—Joy-makers.  
7:00 p.m.—Business management.  
8:00 p.m.—Church Council.

### Methodist

**SALEM GROVE UNITED METHODIST**  
3320 Notten Rd.  
The Rev. Don Woolum, Pastor  
Every Sunday—  
9:30 a.m.—Church school.  
10:30 a.m.—Morning worship.

### FIRST UNITED METHODIST

Parks and Territorial Rds.  
The Rev. Merl Pratt  
Every Sunday—  
9:30 a.m.—Worship service.  
10:00 a.m.—Sunday school.

### WATERLOO VILLAGE UNITED METHODIST

8118 Washington St.  
The Rev. Merl Pratt  
Every Sunday—  
10:00 a.m.—Sunday school.  
11:15 a.m.—Worship service.

### FIRST UNITED METHODIST

126 Park St.  
The Rev. Dr. Jerry Parker, Pastor  
Wednesday, Dec. 13—  
6:30 a.m.—Prayer Group meets in Room 2.  
7:00 p.m.—Study Group meets in Room 2.  
7:00 p.m.—The Memorial Committee meets in the Litteral Room.

### Presbyterian

**FIRST UNITED PRESBYTERIAN**  
Unadilla  
The Rev. Mary Groty  
Every Sunday—  
9:30 a.m.—Sunday school.  
11:00 a.m.—Worship service.

### United Church of Christ—

**BETHEL EVANGELICAL AND REFORMED**  
Freedom Township  
The Rev. Roman A. Reineck, Pastor  
Every Sunday—  
10:00 a.m.—Worship service.

### Congregational

**ST. JOHN'S**  
Rogers Corners, Waters and Fletcher Rds.  
The Rev. Theodore Wimmer, Pastor  
Every Sunday—  
10:30 a.m.—Worship service, Sunday school.  
11:30 a.m.—Worship service, Sunday school.

### ST. JOHN'S EVANGELICAL AND REFORMED

Francisco  
The Rev. Thomas Baird, Pastor  
Every Sunday—  
10:30 a.m.—Sunday school and worship service.  
1st Sunday of every month—  
Communion.

### ST. PAUL

The Rev. Erwin R. Koch, Pastor  
Friday, Dec. 15—  
7:00 p.m.—All Church Family Caroling—meet at home of Charlie and Jill Taylor, 406 Madison St.  
Sunday, Dec. 17—  
9:00 a.m.—Church school - 6th-8th grades.  
9:00 a.m.—Confirmation class - 7th and 8th grades.  
10:30 a.m.—Church school - 3 year olds through 5th grades.  
10:30 a.m.—Morning Worship - Nursery provided.  
11:30 a.m.—Fellowship hour in lounge.  
11:45 a.m.—Church school classes are dismissed.  
Monday, Dec. 18—  
Articles for January Courier are due.  
Tuesday, Dec. 19—  
7:30 p.m.—Choir rehearsal.  
7:30 p.m.—Church Council meeting at home of Tony Bowen.

### Methodist Home Chapel

Every Sunday—  
8:45 a.m.—Worship service.

### North Lake United Methodist Church

14111 N. Territorial Road  
The Rev. Sandra Wilboe, Pastor  
Every Sunday—  
9:30-10:15 a.m.—Sunday school for all ages.  
10:30-11:30 a.m.—Worship service.  
11:30 a.m.-12:15 p.m.—Fellowship time.

### SHARON UNITED METHODIST

Corner Pleasant Lake Rd. and M-42  
The Rev. Erik Alsgaard, Pastor  
Every Sunday—  
10:00 a.m.—Sunday school.  
11:00 a.m.—Worship service.

### Mormon

**CHURCH OF JESUS CHRIST OF LATTER-DAY SAINTS**  
1300 Freer Rd.  
Wayne L. Winters, president  
Every Sunday—  
9:30 a.m.—Sacrament.  
10:30 a.m.—Sunday school.  
11:40 a.m.—Priesthood.

### Non-Denominational—

**CHELSEA FAMILY WORSHIP CENTER**  
1194 S. Main St. (Rebekah Hall)  
Ed Sauvageau, Pastor  
Every Sunday—  
10:00 a.m.—Worship service.

### CHELSEA HOSPITAL MINISTRY

1000 a.m.—Morning service, Chelsea Community Hospital Chapel.  
Every Wednesday—  
50 N. Freer Rd.  
9:00 a.m.—Church school.  
10:30 a.m.—Worship service.  
7:00 p.m.—Bible study.  
Every Wednesday—  
7:30 p.m.—Choir practice, new singers welcome.

### CHELSEA CHRISTIAN FELLOWSHIP

T. B. Thodeson, Interim Pastor  
Every Sunday—  
10:00 a.m.—Learning from God's word.  
10:55 a.m.—Morning worship service and Junior church.

10:00 a.m.—Evangelistic service. First Sunday of the month—Christian film.  
Second Tuesday of each month—  
7:00 p.m.—Faith, Hope, & Charity Circle (women's group).  
Every Wednesday—  
7:30 p.m.—Adult Bible studies and prayer for special needs.

### CHELSEA FULL GOSPEL

John & Sarah Groesser, Pastors  
475-7379  
Every Sunday—  
10:00 a.m.—Sunday school.  
11:00 a.m.—Morning worship.  
6:00 p.m.—Evening worship.

### IMMANUEL BIBLE

145 E. Summit St.  
Ron Clark, Pastor  
Every Sunday—  
9:45 a.m.—Sunday school, nursery provided.  
11:00 a.m.—Morning worship, nursery provided.  
6:00 p.m.—Evening worship.

### MT. HOPE BIBLE

12284 Trist Rd., Grass Lake  
The Rev. Don E. Peterson, Pastor  
Every Sunday—  
10:00 a.m.—Sunday school.  
11:00 a.m.—Morning worship.  
6:00 p.m.—Evening service.

### ST. VLADIMIR ORTHODOX CHURCH

The Rev. Fr. Paul Karas, Pastor  
9900 Jackson Rd.  
(between Steinbach and Dancer Rds.)  
Sunday Services—  
9:30 a.m.—Hour.  
9:45 a.m.—Holy Confession.  
10:00 a.m.—Divine Liturgy.

### First United Presbyterian

Unadilla  
The Rev. Mary Groty  
Every Sunday—  
9:30 a.m.—Sunday school.  
11:00 a.m.—Worship service.

### United Church of Christ—

**BETHEL EVANGELICAL AND REFORMED**  
Freedom Township  
The Rev. Roman A. Reineck, Pastor  
Every Sunday—  
10:00 a.m.—Worship service.

### Congregational

**ST. JOHN'S**  
Rogers Corners, Waters and Fletcher Rds.  
The Rev. Theodore Wimmer, Pastor  
Every Sunday—  
10:30 a.m.—Worship service, Sunday school.  
11:30 a.m.—Worship service, Sunday school.

### ST. JOHN'S EVANGELICAL AND REFORMED

Francisco  
The Rev. Thomas Baird, Pastor  
Every Sunday—  
10:30 a.m.—Sunday school and worship service.  
1st Sunday of every month—  
Communion.

### ST. PAUL

The Rev. Erwin R. Koch, Pastor  
Friday, Dec. 15—  
7:00 p.m.—All Church Family Caroling—meet at home of Charlie and Jill Taylor, 406 Madison St.  
Sunday, Dec. 17—  
9:00 a.m.—Church school - 6th-8th grades.  
9:00 a.m.—Confirmation class - 7th and 8th grades.  
10:30 a.m.—Church school - 3 year olds through 5th grades.  
10:30 a.m.—Morning Worship - Nursery provided.  
11:30 a.m.—Fellowship hour in lounge.  
11:45 a.m.—Church school classes are dismissed.  
Monday, Dec. 18—  
Articles for January Courier are due.  
Tuesday, Dec. 19—  
7:30 p.m.—Choir rehearsal.  
7:30 p.m.—Church Council meeting at home of Tony Bowen.

### Methodist Home Chapel

Every Sunday—  
8:45 a.m.—Worship service.

### North Lake United Methodist Church

14111 N. Territorial Road  
The Rev. Sandra Wilboe, Pastor  
Every Sunday—  
9:30-10:15 a.m.—Sunday school for all ages.  
10:30-11:30 a.m.—Worship service.  
11:30 a.m.-12:15 p.m.—Fellowship time.

## Letters to the Editor

### To the Editor:

I would like to offer my praise to the children of North and South schools for their wonderful singing. Although they had to perform under the most trying conditions; dull and archaic music, crowded conditions, long periods of trying to sit still, they stuck it out and did a fine job. I can't help but question June Warren and Patricia Pedersen's ability to relate to the younger children, did you really expect them to sit quietly while the other grades sang four songs each. Although leaving the concert was complete chaos, the gym was filled far beyond its capacity. I do wish the parents who left early would have thought about how rude they were being to the young singers.

Martha Clegio.

### Dear Editor:

I am writing in response to the article placed on the front page of The Chelsea Standard on Nov. 15, 1989 pertaining to the Navin suit. While I believe it is an editor's responsibility to report information to our community, I believe there is also a need to report the information correctly without withholding pertinent factual information. Specifically, there are 12 violations for which the Village of Chelsea Council members and Zoning Ordinance Committee members should be held responsible. I will take this opportunity to outline these violations as I believe it is necessary to inform our community of the mishandling of zoning ordinance laws by the people who represent our community. They are as follows:

1. The fence in the front yard is 18" high in the center. Three feet is minimum allowed on any fence.
2. The fence in the front yard is not allowed.
3. The fence along lot line is a commercial fence and extends into the front. According to Zoning Ordinance Laws, this fence should be decorative. The definition of decorative does not mean "decorative in the sense of 'in the eye of the beholder'."
4. There is a 7 ft. fence (1x12 boards) located from one building to another in the back yard. According to Zoning Ordinance Laws, this fence should be decorative and should not exceed 6 ft.
5. The 7 ft. fence encloses a storage area which is in violation.
6. The buildings located on this property are higher than 12 ft. which is against Zoning regulations.
7. The walls alone are 12 ft.
8. There is a fence located on this property which is higher than the lay of the land. This fence is 6 ft. It is actually 6 ft. 6" in areas.
9. How it is allowed the JL Porcelain, Inc., a business establishment of Mr. French's (see yellow pages of your local phone directory) be conducted on property zoned RS-2 residential.
10. With the establishment of JL Porcelain, Inc., semi trucks have been able to deliver materials to the RS-2 residentially zoned property. Under the "Home Occupation Ordinance Law" you are only allowed a light one-ton delivery van for home occupation. JL Porcelain has three trucks parked at times.
11. How can these deliveries exist under zoning laws when the business of Jan Taylor can only accept deliveries by UPS.
12. Under the "Home Occupation Ordinance Law" only the people that live on the property can work in that business. How was it accomplished for approval of others to work there? I believe it is the Village of Chelsea Council members who need to address

## SCHOOL LUNCH MENU

Wednesday, Dec. 13—Fish sandwich, potato chips, cole slaw, crushed pineapple, milk.  
Thursday, Dec. 14—Hot turkey sandwich with gravy, mixed vegetables, butterscotch pudding, milk.  
Friday, Dec. 15—Cheese and sausage pizza, tossed salad with dressing, cookie, fresh fruit, milk.  
Monday, Dec. 18—Cheeseburger on bun, tator tots, dill pickle spear, fruit cocktail, milk.  
Tuesday, Dec. 19—Crispy fish fillet, oven brown potatoes, buttered corn, bread and butter, pear half, milk.  
Wednesday, Dec. 20—Fajita pita, hash brown patty, vegetable sticks, ice juice, milk.  
Thursday, Dec. 21—Burrito with chili, French fries, tossed salad with dressing, fresh fruit, milk.  
Friday, Dec. 22—Oven fried chicken, whipped potatoes with gravy, dressing, buttered green beans, dinner roll with butter, dessert, candy cane, milk.

Standard Classified Ads get quick results!

## Hearing is a Gift for All Seasons.

If you are missing some of the sounds of the Season, you are probably ready to take the first step... and have your hearing tested.

Call Today for an appointment.

## CHELSEA HEARING AID CENTRE

134 W. Middle St., Suite A  
Chelsea, MI 475-9109  
Mon.-Fri. 9:30-3:00  
Sat. 8:30-12

## ARNET'S

CEMETERY MONUMENTS ARE OUR PROFESSION... NOT A SIDE LINE.

Check out our new reduced prices.

Now you can have the best quality at the best price!

Oldest and Largest in this County

4495 Jackson Road, Ann Arbor, Mich.

If you would like to join our sales staff, call Ben Sieg, 663-3658, or Jim Mooney, 475-3069



## ZION LUTHERAN CHURCH

(ELCA)

1501 W. LIBERTY, ANN ARBOR

## CHRISTMAS EVE, SUNDAY, DEC. 24

994-4455

11:00 a.m.—Morning Worship  
3:00 p.m.—Christmas Carol Service  
7:00 p.m.—Festival Service  
(Youth Choirs and Brass)  
10:00 p.m.—Concert  
(Bells, Harp, Galliard Brass, Sanctuary Choir and Soloists)  
11:00 p.m.—Festival Vespers  
(Bells, Harp, Galliard Brass, Sanctuary Choir and Soloists)



## "Whose Birthday Is It, Anyway?"

In the land of Puzzling Tales there lived an eight-year-old boy by the name of Jason. Now in this land and in the neighborhood where Jason lived, the unexpected always happened. Instead of football they played kneeball; instead of the children "going to school" the teachers were busy "going to homes".

In the summer time it was not uncommon to see water and in the winter time leaves grew on trees. It was a funny, strange place.

One incident in the land of Puzzling Tales stands out. When it was time for Jason's ninth birthday, as usual, the unusual happened. Jason's grandparents came from their home across the state to help celebrate, but of course when they got to Jason's neighborhood they went immediately to the Brown's down the street and visited and stayed there. When Jason's mother baked the birthday cake she gave it to the letter carrier to eat. And when all the neighborhood kids heard it was Jason's birthday they exchanged gifts with one another and, of course, Jason got none. There was a blizzard of birthday cards. Of course, in the land of Puzzling Tales the expected was the unexpected and all the kids, the moms and dads, grandparents, even a couple of dogs and a parakeet got cards, while poor Jason got none.

Finally, in a fit of frustration and anger, Jason went out of his house, borrowed the school cheerleaders' megaphone, rode up and down the street on his unicycle and shouted at the top of his lungs, "WHOSE BIRTHDAY IS IT, ANYWAY?" And the night was so silent that all night long echoes bounced off the mountain sides. "Whose birthday is it, anyway?" "Whose birthday is it, anyway?"

The baby Jesus will be kidnapped again this year and held ransom for millions of dollars. This year Americans will surrender more than thirty billion dollars to stores to buy gifts to swap. But it is Jesus' birthday! Jesus ought to receive the gifts. Jesus said, "Inasmuch as you have done it to the least of these my brethren, you have done it to me."

We give to Jesus when we give to the poor, the weak, the hungry, the homeless, the refugees, the prisoners.

It will be a great birthday celebration when God's people begin in earnest to give once again to Jesus. For after all, it is His birthday, isn't it?

by Rev. Arley Fadness

## How about YOU?

## Huron Valley Fellowship

Pastor Tony Baldwin

994-0423 WHO IS GOD? (part 6) 426-4078

Believe it or not, it is already here again. Scenes of the Nativity, cedars and pines of every shape and size come to life when decorated with a dazzling spectrum of lights and beautiful hand-crafted ornaments, retail outlets packing in customers in realization that their success or failure for the entire year hinges on business transactions completed within the next few weeks. All these things remind us of the season that our lives seem to revolve around, the season called Christmas. So what does Christmas have to do with God? you may ask. Considering the true meaning of Christmas, it has EVERYTHING to do with God, for it is God who is responsible for Christmas coming into existence by causing a Virgin named Mary to conceive a child whose name is Jesus. Indeed! God is the Father of our Lord Jesus Christ. By what manner did God become a Father? many ask. What exactly happened in this miraculous conception? Through reading Luke 2:1-35 we understand that the power of the Highest, being the Holy Spirit, would cause Mary to conceive in her womb and bring forth a child named Jesus. It is important to understand that everything commensurate with the birth of Jesus took place in the womb of Mary. Jesus first came into existence in Mary's womb, not before. It is also important to understand that according to the scriptures the only thing that came upon Mary was the power of God. The actual process of the miraculous conception explained in biological terms is that: God caused an ovum, egg, or seed of a woman, as the scriptures infer, to become a fertilized, or become a zygote. We take this conception further to see that the actual manifestation of Jesus' first existence was brought about by Mary, not by God, for in Gal. 4:6 we read that Christ was made of a woman. Assuredly, God did send forth His Son, but he was sent from the womb of Mary, not from heavenly pre-existence. The only part that God played in the birth of Christ was that he caused an egg of Mary to become fertilized; he did not even create the ovum, but set in motion the natural process of child birth, just like every father, the only difference being it was his power, rather than his gamete, that induced Mary to bring forth a child whose name would be Jesus.

### Schedule of Services:

10:00 A.M.—Sunday School

11:00 A.M.—Worship Service

11:45 A.M.—Luncheon Fellowship

LOCATION: Knights of Columbus Hall in Chelsea, just off Old US-12 near I-94.

Come join and fellowship with us.

## Guest Speaker Slated Sunday at Christian Fellowship

The Rev. and Mrs. Doug Richardson of Jackson will be guest ministers at the Chelsea Christian Fellowship, 337 Wilkinson St., Sunday, Dec. 17 at 11 a.m., according to the interim pastor, the Rev. T.B. Thodeson.

Mrs. (Cindy) Richardson is the daughter of the Rev. Barry Hampton of Michigan Center, a former pastor here. She is the guest soloist for the morning service.

The Rev. Richardson, a native Pennsylvanian, is a graduate of North Central Bible College, Minneapolis, Minn. After graduation he and Cindy served as youth pastors at St. James, Minn. He is now youth pastor at Michigan Center Assembly of God.

The public is invited to meet and enjoy the ministry of the Richardsons.

WE'RE FIGHTING FOR YOUR LIFE

American Heart Association





## + AREA DEATHS +



### George P. Frisinger

6675 Lombardy Dr.  
Chelsea  
George P. Frisinger, 6675 Lombardy Dr., Chelsea, age 73, died Tuesday, Dec. 5, 1989 at St. Joseph Mercy Hospital, Ann Arbor.

He was born May 19, 1916, in Rockford, O., the son of Rollo Nathan and Destina R. (Robison) Frisinger. He had resided in Ann Arbor from 1923 until 1956 when he moved to Chelsea.

On May 26, 1940 he married Eloise Schrier in California and she survives.

Mr. Frisinger was a member of First Congregational church where he was a former chairman of the Board of Deacons. He was the founder of Frisinger Realty in Chelsea, former member of the Ann Arbor Board of Realtors and board member of Lewis-Frisinger Road Construction. He was one of the founding members of the Westminster Presbyterian Church in Ann Arbor.

Other survivors include four children and spouses: G. Paul and Kathrine Frisinger, Sherry and Brian Lawton, all of Chelsea, David and Katharine Frisinger, Roger and Rosemary Frisinger, all of Oregon; three brothers, C. Edward and Max R. Frisinger both of Florida and C. Frank Frisinger of Ypsilanti; four grandchildren, Scott and Eric Frisinger, Kirk and Angela Lawton, several nieces and nephews. He was preceded in death by two brothers, Hubert H. and Ralph N. Frisinger.

Funeral services were held Friday, Dec. 8, 1 p.m. at the First Congregational church in Chelsea with the Rev. Philip Rusten and the Rev. Leland Booker officiating. A private family interment took place Saturday, Dec. 9, at North Lake Cemetery.

Memorial contributions may be made to George Frisinger Memorial Fund, c/o The Chelsea School District. Arrangements were by Cole-Burghardt Funeral Chapel.

### John B. Mellott

Fort Meyers, Fla.  
(Formerly of Ann Arbor)  
John B. Mellott, Fort Meyers, Fla., age 91, died Nov. 26, 1989 at Cape Coral, Fla.

He was born Nov. 3, 1898 in Auburn, Neb., the son of Barton and Anna (Hinkle) Mellott. His wife, Gladys, preceded him in death in January of 1989.

Mr. Mellott had lived in Florida for the past 30 years and was a practicing attorney in Ann Arbor for 50 years. He had been a Naval officer in both World War I and II.

Surviving is his nephew, John S. Slavens of Pleasant Ridge, and a great-nephew David Slavens of Fort Myers, Fla.

Memorial services were held in Florida and burial was made in Oak Grove Cemetery, Chelsea. Arrangements were by Staffan-Mitchell Funeral Home, Chelsea.

### Angeline R. Perlengo

Gregory  
Angeline R. Perlengo of Gregory, age 87, died Dec. 4, 1989 at her residence following a brief illness.

She was born Sept. 20, 1922 in Gaastra, Mich., the daughter of Louis and Stella (Servarao) Perlengo. Miss Perlengo had lived in the Chelsea area for the past 25 years.

Surviving is her sister, Rose Perlengo of Chelsea and a brother, Herman Perlengo, of Whitmore Lake; three nieces, Betty Perlengo, Elaine Pohl and Linda Bauby; two great-nieces, Jennifer and Melissa Bauby, and one great-nephew, Brad Pohl.

The Funeral Mass was held Thursday, Dec. 7 from St. Mary's Catholic church with the Rev. Fr. Philip Dupuis officiating. The vigil service was held Wednesday evening at the Staffan-Mitchell Funeral Home. Burial will be in the Stambaugh Cemetery, Stambaugh, Mich.

## Births

A daughter, Courtney Nacole, Saturday, Nov. 25, to Peggy and Steven Marriott of Munith. Maternal grandparents are Richard and Norma Seyfried and paternal grandparents are Earl and Kleophea Marriott, all of Chelsea. Great-grandparents are Ernest and Anna Sell of Ann Arbor, and Chester and Andies Levengood of Jackson. Courtney is welcomed by five-year-old twin sisters, Amanda and Natasha.

A son, Charles Carter, Sunday, Dec. 3, to Matthew and Kelly Fisher of Grass Lake, at St. Joseph Hospital, Ann Arbor.



ANNALISE HOFING, 7, seems to have this Santa business pretty well figured out as she sits comfortably on Santa's lap last Saturday afternoon in the Chelsea Depot. She's the daughter of Gary and Karen Hofing of Chelsea. Santa saw quite a number of children last week-end, and he's scheduled to visit with more this Saturday afternoon at the depot from 1-3 p.m.

## Downtown Merchants Sponsoring Area Holiday Decorations Contest

Chelsea Downtown Merchants are once again sponsoring prizes for the best area Christmas decorations this holiday season.

Tomorrow night, Thursday, Dec. 14, Chelsea Lioness Club members will be touring the area in the CATS bus to judge Christmas displays. Prizes of gift certificates of \$50, \$35, and \$25 will be given for first, second, and third places.

Gift certificates will be redeemable at any downtown store.

Holiday displays will be judged on creativity, theme, and originality.

Homes within the village limits will be judged by the Lioness Club, although homes outside the village limits are also eligible. However, residents outside the village who wish to have their displays judged need to call 475-8188 by noon Thursday.

## Resident Reports Theft of Trap

A W. Middle St. resident told Chelsea police that someone stole a trap, last Thursday, Dec. 7 that he was using to trap rabbits alive and relocate them.

The trap, valued at \$60, was placed just outside his home. The thief's shoe prints led to Chandler St.



GIRL SCOUTS of Troop 719 are second grade Brownies attending South school. They are presently writing histories of their "big sisters" who are members of Troop 777 and residents of the Methodist Home. Above, Autumn Koch is working on the history of her big sister, Mrs. Jones.

## Brownie Troop Working With Methodist Home Troop

Girl Scouts of Troops 777 and 719 are busy working together on badges. That's normal. What isn't normal is the fact the members of Troop 777 are residents of the Chelsea Methodist Home and the members of Troop 719 are second grade Brownies at South school. The troop leaders brought them together through a mutual desire to help another troop.

Small groups or patrols meet once each month for badge work. They are currently working on a history badge.

Each Brownie is writing a history about her "Big Sister." Later a copy will be given to the "Big Sister."

Several events are being planned together. In December they will set out bird feeders on Home property. They will also have a caroling party. Other events include the Father-Daughter Banquet in March and setting out bird houses.

Both troops are enjoying each other's company. They are really learning how things have changed over the years.

# MERCURY SABLE LS

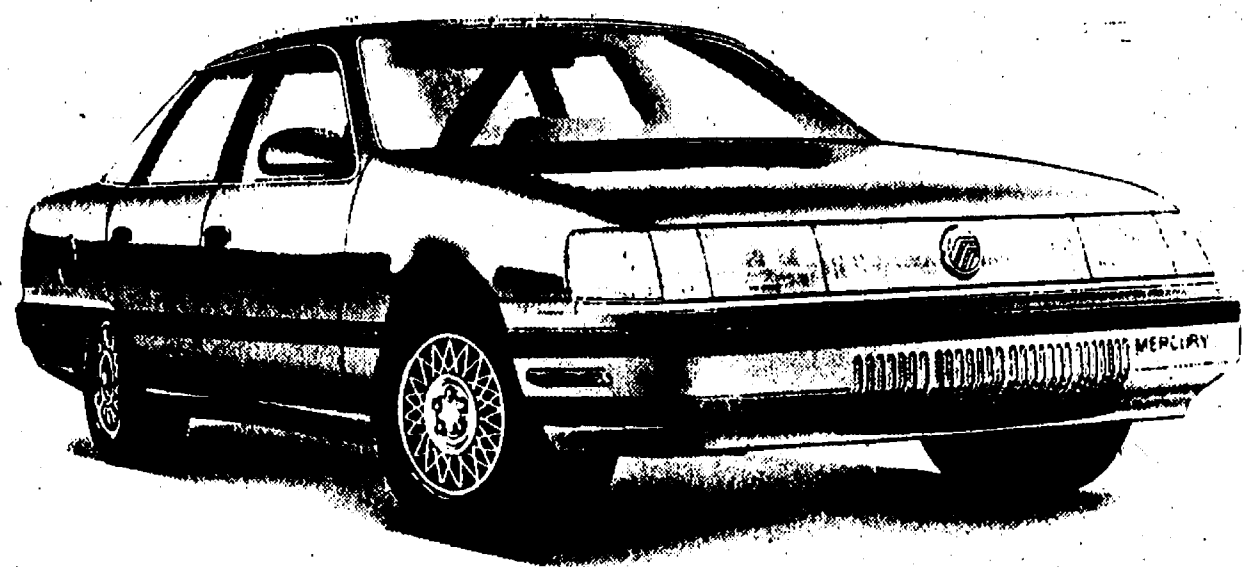

## \$16,582\*

### 1990 MERCURY SABLE LS SERIES PREFERRED EQUIPMENT PACKAGE 461A

- Leather-wrapped steering wheel
- Fingertip speed control
- Electric rear window defroster
- Power lock group
- Electronic AM/FM stereo cassette radio

- Premium Sound System
- 15" aluminum wheels
- P205/65R15 BSW tires
- 3.8L EFI V-6 engine
- Front and rear carpet floor mats
- 6-way power driver's seat
- Power radio antenna
- Bodyside accent stripes

Manufacturer's Suggested Retail Price.....	\$18,982.00
Manufacturer's Discount.....	-800.00
Rebate.....	-600.00
Palmer-Ford-Mercury Discount.....	-1,500.00
<b>PALMER PRICE</b>	<b>\$16,082.00</b>

\*Only taxes and title extra. Rebate assigned to dealer.

GREAT SELECTION  
IMMEDIATE DELIVERY

**PALMER** **FORD MERCURY**  
Michigan's Oldest Ford Dealer

Open Mon.-Thurs. 'til 9, Sat. 'til 1 p.m. • SERVICE OPEN SATURDAY, TOO.  
**CHELSEA** Just minutes away, I-94 to M-52 North 1 1/2 miles downtown

USED  
CAR HOTLINE  
475-1800

Standard Want Ads Get Quick Results!

# Merry Christmas

LADIES: For that Hard-To-Buy-For Man in Your Life, How About a Gift Certificate

<b>NAPA Gift Certificate</b>		CERTIFICATE NO. _____
GOOD FOR THE PURCHASE OF ANY NAPA PRODUCT(S) AT THE STORE INDICATED BELOW AND IN THE AMOUNT SHOWN. NOT REDEEMABLE FOR CASH.		
PAY TO THE ORDER OF _____	Certificate Expiration Date _____ 19____	\$ _____
<b>SAMPLE</b>		DOLLARS
<b>the standard is quality</b>	Store Name _____	Address _____
	Authorizing Signature _____	

GIFT CERTIFICATES ARE AVAILABLE IN ANY AMOUNT



All the right parts in  
all the right places.

## RICHARDSON AUTOMOTIVE SUPPLY

AUTOMOTIVE • FARM • INDUSTRY

405 N. Main St., Chelsea

Ph. 475-3741





THE WENTZ SISTERS, Lindsay, 3, and Mallory, 6, of Chelsea had the chance to tell Santa all their secret wishes during his second visit to Chelsea this holiday season. Their parents are Matt and Leslie Wentz. Santa's visit is sponsored by the Downtown Merchants Association. He'll make his final visit this Saturday afternoon at the depot.

## Village Ends Membership in Washtenaw Development Council

Despite a lengthy plea by two members of the Washtenaw Development Council, Village of Chelsea has voted to drop out of the organization.

Village council voted 3-3 last Tuesday, Dec. 5 to pay the \$2,122.24 membership fee for next year. A 4-3 vote at the previous meeting was also determined to defeat the motion as an unbudgeted expense was involved.

Village council was not swayed by arguments that the services provided by WDC cannot be provided by any municipality, including Ann Arbor, for itself at a reasonable cost. Waters also said WDC has a greater commitment to its member communities, although it will continue to assist the business community of Chelsea but will not work directly with government.

"(WDC) is the best example in the state of a private and public partnership for economic development," Waters said.

At various times over the past year or more, council members have expressed their dissatisfaction with the WDC and have wondered what the village has received for its membership dues. They have pointed repeatedly at the lack of activity in the Chelsea Industrial Park, as well as a lack of information on WDC activity on the village's behalf. They have also been skeptical of Detroit Edison's relationship with the WDC, to which it contributes. Edison, in a sense, is in a competitive situation with the village, which has its own electrical utility.

"What Edison wants is not relevant," Waters said.

Waters told council that WDC has been working with two companies that are interested in purchasing land in the industrial park. Village manager Robert Stalker confirmed the news, but declined to elaborate.



Wigwagging is a method of signaling with one flag. The three motions used represent a dot, a dash and the end of a word or paragraph.



GERRY REITH was recently appointed Lyndon township treasurer to fill the term of Janis Knepper, who resigned. Gerry has lived in the area all her life. She attended Chelsea High school, and Cleary Business School. She worked for Fast-Morrow Buick, Oldsmobile, Chevrolet for 23 years and retired as office manager to take the treasurer's position.

## Julie Dukes Receives Frosh Excellence Award

Julie Dukes, daughter of Dr. Patricia J. Dukes of Chelsea, has received the Freshman Excellence Award at Albion College.

The award was given by Mortar Board to two sophomores for outstanding leadership, scholarship and service during freshman year.

The recipients were chosen from the top 20% of the sophomore class. Dukes is a 1988 graduate of Chelsea High school.

Albion College is a private,

coeducational, liberal arts college located in the south central Michigan town of the same name.

## Correction

On page 16 of last week's edition of The Standard, a woman in a photograph concerning the Chelsea Area Players tryouts was misidentified because incorrect information was submitted. Lori Minick appeared in the photograph with Ken Beauchamp, Jr.

AUTO

HOME

# The Prudential

**THOMAS DAULT, Agent**

500 W. Michigan Ave., Jackson

Office: (517) 784-8539

Home: (313) 475-2830

LIFE

FINANCIAL SERVICES

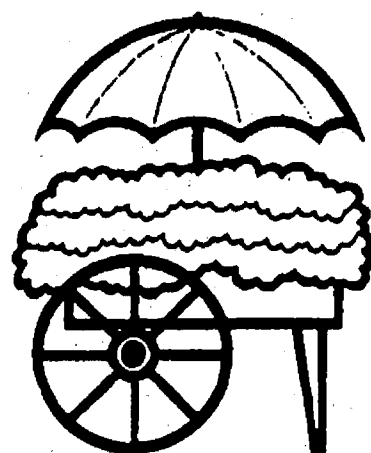
**MAIN STREET  
FLOWER SHOP**

FULL SERVICE FLORIST  
Fresh • Silks • Dried • Plants  
Wire Service • Delivery



- FRUIT BASKETS
- HOLIDAY Arrangements  
(Fresh and Artificial)
- POINSETTIAS and other  
Blooming and Green Plants
- DECORATIONS & Candles
- RUSS BERRIE Stuffed Toys

**Local and Out-of-Town Deliveries**
**HOLIDAY HOURS, Starting Dec. 18 thru Dec. 24**

Monday thru Friday ..... 9 a.m.-8:30 p.m.

Saturday ..... 9 a.m.-5:30 p.m.

Sunday ..... 12 Noon-5 p.m.

**ALL PHONE ORDERS WELCOME**
**475-3040**
**114 N. MAIN, CHELSEA**
**(In the Sylvan)**

State Licensed and Insured

**JERRY HANSEN & SONS  
ROOFING & SIDING COMPANY**

Phone (313) 994-4232

P.O. Box 2123, Ann Arbor, Mich. 48106

ALL TYPES OF ROOF REPAIRS, SIDING, GUTTERS  
DOWNSPOUTS INSURANCE WORK

**27 Years Experience**
**Michael W. Bush, CPA, PC**
**CERTIFIED PUBLIC ACCOUNTANT**

Bookkeeping, Tax Consulting, Payroll  
Financial Planning, Business Start-Up

PERSONAL • BUSINESS • CORPORATE • FARM

Mon.-Fri., 9 a.m.-5 p.m.

Evening &amp; Sat., by appointment

8064 Main St., Dexter

Telephone: 426-3045

## RUBBISH REMOVAL

**In 5 Local Townships**
**We are now accepting new customers.**

### WE OFFER:

- ★ CURB-SIDE SERVICE
- ★ CLEAN-UP SPILLS OF BAGS
- ★ SENIOR DISCOUNT
- ★ BACK YARD SERVICE AVAILABLE
- ★ FREE CHRISTMAS TREE PICK-UP  
TO ALL OUR CUSTOMERS
- ★ 20 YEARS EXPERIENCE

**References Upon Request**
**CHECK OUT OUR LOW PRICES!**
**COLLINSWORTH HAULING**

CALL

475-0266

or

475-7306



Model TB15SL  
4.04 cu. ft. zero-degree freezer.  
2 ice trays. Automatic defrosting  
in refrigerator section. Energy  
Saver Switch. Huge vegetable bin.  
\*90-day money-back or exchange option  
from GE on retail purchases

Reg. '519'  
**\$479**

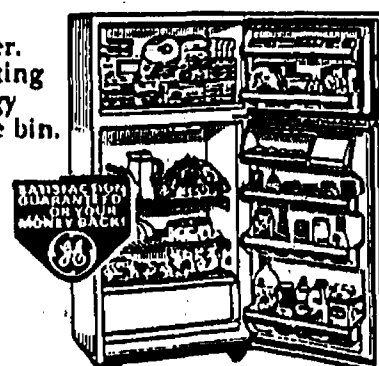

Model JGBS15GEK  
Electronic pilotless ignition. Elec-  
tronic clock and timer. Oven  
door with window. Separate broiler  
compartment. Oven interior light.  
\*90-day money-back or exchange option  
from GE on retail purchases

Reg. '499'  
**\$449**

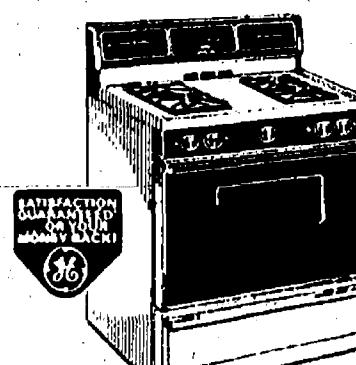

Model GSD580K  
Pots & pans cycle. Energy saver  
dry option. 10-year full warranty  
on PermaTuf® tub and door liner  
(ask for details).  
\*90-day money-back or exchange option  
from GE on retail purchases

Reg. '389'  
**\$349**

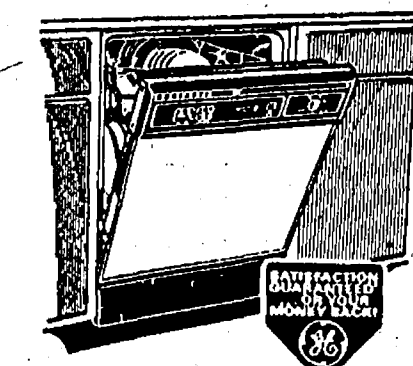

Model DDE0580G  
Permanent press and regular  
timed cycle up to 130 minutes.  
3 drying selections. Removable  
up-front lint filter.  
\*90-day money-back or exchange option  
from GE on retail purchases

Reg. '359'  
**\$319**

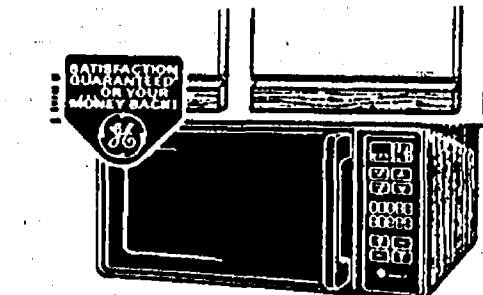

Model JEM22H  
Wide .8 cu. ft. cavity. Electronic  
digital display with clock. Temp  
Cook/Hold. Time Cook 1 & 2.  
10 Power Levels.  
\*90-day money-back or exchange option  
from GE on retail purchases

Reg. '479'  
**\$399**

**SPECIAL  
\$199**

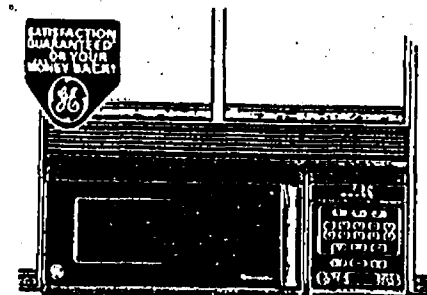

Model JYM130G  
Replaces range hood. Built-  
in exhaust fan with cooktop  
light. Electronic touch controls.  
1.0 cu. ft. oven cavity.  
\*90-day money-back or exchange option  
from GE on retail purchases

Reg. '479'  
**\$399**

Model JE1019H  
1.0 cu. ft. oven cavity. Electronic  
touch controls. Time Cook 1 & 2.  
10 Power Levels. Time-of-Day  
Clock. Minute/Second timer.  
\*90-day money-back or exchange option  
from GE on retail purchases

Reg. '269'  
**\$229**



# Save Like The Dickens

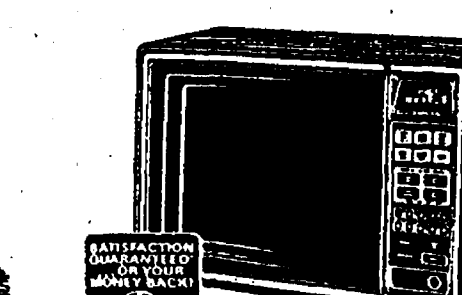

Model JE1465H  
1.4 cu. ft. oven cavity. Electronic  
digital display with clock. Auto-  
matic cooking control with Auto  
Reheat. Shelf. Temp Cook/Hold.  
\*90-day money-back or exchange option  
from GE on retail purchases

Reg. '399'  
**after  
Rebate \$314**

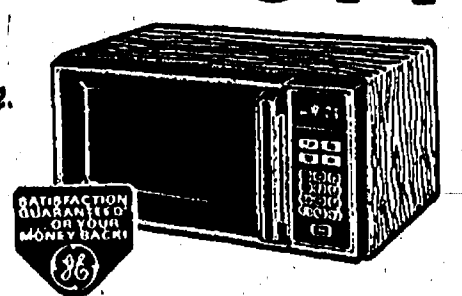
**APPLIANCE - TELEVISION**

# HEYDLAUFF'S

**SALES • PARTS • SERVICE**
**Extended Holiday Hours: Open Weeknights Until 8 p.m.**
**113 N. Main St.**
**DOWNTOWN CHELSEA**
**475-1221**
